

Mild Winter Means Savings For Taxpayers

Public Works May Benefit From Thaw

Snow, or more specific, the lack of it this winter, could mean a savings of several thousands of dollars to Belleville taxpayers. The Public Works Department, which maintains the streets during ice and snow storms, could realize the savings and it would be reflected in a surplus in next year's budget.

Commissioner Mary Senatore, director of Public Works, reports that the lack of inclement weather this winter has eased the burden put upon her workers. As a result, there is less wear on equipment, less tear on Town streets, and most important less overtime pay to be doled out. The absence of snow is benefiting both my department and the taxpayers," Mrs. Senatore said. "We still have two more months of solid winter but we are all keeping our fingers crossed. Up to now we have been extremely fortunate."

The Public Works Department enacts the duties of seven plows and two salting trucks when snow or ice falls. That equipment is now inactive but everyone is benefiting from that inactivity. According to Commissioner Senatore, the snow equipment is already old and outdated and each time a truck or plow goes on the road it depreciates that much more. Mrs. Senatore is speculating, however, that the new equipment, when the new

(Continued on Page 3)

School Board Adopts Bill

Teacher Group Is Unhappy With Negotiations, Budget

By John Bunevich

Unrest by the Belleville Education Association and the slow moving pace of teacher negotiations overshadowed last Thursday's unanimous adoption of the 1972-73 school budget without modification by the Board of Education.

The school Board, after a public hearing, okayed a \$6,413,748 total budget figure for the February 8 election ballot. The budget reflects a \$238,116 or 4.8 per cent increase over last year's figures.

Thomas Testa, president of the BEA and teacher here, asked that the adoption of the budget be tabled for further consideration but he was

Back To Halt Crowding

Leonard Back, president of the Board of Education up for reelection, presented this week views on the overcrowded conditions in secondary schools here. He outlined current solutions and promised to strive to solve the problem.

Back presented in a press release several possibilities to halt the crisis. His release follows:

"I am committed to finding a solution to the overcrowding in the junior and senior high schools. Steps have been undertaken already to evaluate some of the financial and educational solutions to the problem. There are several possibilities:

1. Conversion of the senior high school to a four year high school with double sessions, i.e., part of the students attending in the morning, the balance in the afternoon.

2. Adding portable classrooms to two or more schools.

3. Converting to a 12 month school year.

4. Adding to the senior high school building.

Not only must the annual

(Continued on Page 5)

turned down by the School Board, Testa sought to hold up final passage in light of current teacher negotiations.

"Claiming there may be inadequate funds in the instruction account, which makes up 71.2 percent of the budget picture, Testa expressed concern that should teachers settle for more than is allotted for in the budget, other line items such as supplies, textbooks, etc., may suffer.

The BEA head wanted to table the adoption of the budget until the maximum date, set forth in the state statute as January 27. Should teachers settle before that date and the School Board has not yet adopted a final budget, Testa believes, then the instruction account could

be adjusted to the proper figure.

But Testa was refused by Board president Leonard Back and Board attorney Max Schwartz. Back, in his refusal, took into consideration the teachers' current contract, which calls for negotiations to begin October 21, 1971. But Back claims teacher negotiations didn't

begin until mid-December, citing "no excuse why talks couldn't have been initiated by the October 21 date" and speculating that "a contract may have been negotiated already" should talks have begun when they were supposed to.

Attorney Schwartz this week admitted that the (Continued on Page 2)



LACK OF SNOW means inactivity for this salting truck, being inspected by Commissioner Mary Senatore, Dept. of Public Works who benefit from mild winter.



ADMINISTRATORS of the Belleville School System, including the Board of Education, its staff and Anthony Grebo, superintendent of schools, yielded questions at School No. 8 Thursday in public hearing before adopting School Budget for 1972-73 year. All was not smooth at hearing as teacher group protested.

Fabian Charity Game Tickets Now Offered

Tickets for the upcoming N.Y. Jet charity basketball game at the senior high school are now on sale in several locations through the Town.

Sponsored by the Craig Fabian Fund, Inc., a local non-profit organization helping three disabled young residents, duets for the contest are \$2.50 each. The game will see the N.Y. Jets professional football team on the hardwood against the Craig Fabian Fund stars, the best players the Belleville Recreation League has to offer. The tilt will be played Saturday evening, Feb. 12.

Presently, the Fund aids three local young men, William Greco, Jerry Restaino

Candidate Evening Is Set

Monday evening Feb. 7 at 8 p.m., School Seven P.T.A. will welcome candidates seeking election to the Board of Education. Some members of the current Board of Education will be on hand to present and discuss the proposed budget.

The evening's program will feature a skit called "Patriotic Cats" which will be presented by the twenty-three Girl Scouts of troop 947.

All parents are encouraged to attend this vital meeting. Refreshments will be served by the third grade mothers.

See Bargains Tonight At Late Hours Sale

Another late hours sale has been scheduled for tonight by local merchants. Sponsored by the Belleville Chamber of Commerce, the sales night is run several times a year and benefits both local residents and merchants.

The sale will run from 6 to 10 p.m. with participating stores closing their doors for one hour, at 5 p.m., to mark down items being offered for sale.

Harry T. French, execu-

and Craig Fabian. Officials of the Fund expect a sellout and the N.Y. Jets will remain after the game for a special autograph session.

Besides purchasing tickets from any Craig Fund official, outlets include Jolly Clandins, Flowerama, BelleMeid, Zig Zag Bar, Circle, McGreevey's Tavern, Vuono's Tavern, Sportman's Haven, Guys and Dolls, P.J. McDonald's Bar, Vee Bee

Charles Miele Sympathetic Towards Overtaxed Citizen

Board of Education candidate Charles Miele this week told of the "increased expense to the taxpayer" to pay for quality education. His press release follows:

Almost since the birth of this country, one major institution has set it apart from other nations in the world, has underscored the democratic structure of its government, and given new energy to the philosophy of its founding fathers free public education. It began as a simple possibility. It welcomed the immigrant, and renewed his belief in the future. It took youngsters out of factories and mines, put them into classrooms, and opened avenues to them which they and their parents might never have dreamed of. It promised a classless society and became the safeguard of free-

doms secured by the Constitution.

In less than two centuries, it has become the key to better and better living for

increasing percentages of our young, not simply through an eight-year education or a twelve-year education, but (Continued on Page 5)

high school to a four year high school with double sessions, i.e., part of the students attending in the morning, the balance in the afternoon.

2. Adding portable classrooms to two or more schools.

3. Converting to a 12 month school year.

4. Adding to the senior high school building.

Not only must the annual

(Continued on Page 5)

At Commission Meeting

Mike Marotti Blasts Senatore Resolution

Commissioner Michael Marotti leveled a full barrage at Mrs. Mary Senatore's proposed resolution Tuesday night at a public meeting which led to the death of the bill. The resolution called for \$4,000 to be paid to an area contractor resurfacing streets this summer.

Originally, Greco Bros. of Newark, entered a contract with the Town that called for 12 streets to be resurfaced here. After the work was completed, the construction firm told the Town it needed an additional \$4,444 to cover material costs. The basic contract was for \$15,282 but Greco Bros. saw fit to ask for \$4,444 more after the work was completed.

"This came as a complete

surprise to me," remarked Mrs. Senatore, after the Commission meeting. "We (the Commissioners) discussed this in caucus this morning and I thought we came to an agreement."

Marotti, after the resolution was introduced by Town Clerk Eugene Barnett, vented his feelings, stating "I don't think we should pay it," referring to the additional \$4,000. Marotti questioned why the additional funds.

"We gave the contract for \$15,000 and we should pay only that," he added.

Mrs. Senatore, obviously upset and surprised by Marotti's questioning, answered "They used a lot more tonnage than was required for in the bid."

"Let the Mayor handle it," she concluded.

Mrs. Senatore, who introduced the resolution for the first time Tuesday, indicated that she would not bring it up a second time.

"Let the Mayor handle it," she concluded.

Mrs. Senatore, who introduced the resolution for the first time Tuesday, indicated that she would not bring it up a second time.

"Let the Mayor handle it," she concluded.

Mrs. Senatore, who introduced the resolution for the first time Tuesday, indicated that she would not bring it up a second time.

"Let the Mayor handle it," she concluded.

Mrs. Senatore, who introduced the resolution for the first time Tuesday, indicated that she would not bring it up a second time.

"Let the Mayor handle it," she concluded.

Mrs. Senatore, who introduced the resolution for the first time Tuesday, indicated that she would not bring it up a second time.

"Let the Mayor handle it," she concluded.

neer and two inspectors watching this job," Commissioner Senatore said in defending herself.

"I could be a contractor and after the job is completed ask for another \$5,000 if I want," Marotti shot back.

After the heated words, Town Clerk Barnett asked for a second motion on the resolution but none was given. The bill was then declared dead. Barnett, after the meeting, said the resolution could be entered again at a later date.

Mrs. Senatore, who introduced the resolution for the first time Tuesday, indicated that she would not bring it up a second time.

"Let the Mayor handle it," she concluded.

Mrs. Senatore, who introduced the resolution for the first time Tuesday, indicated that she would not bring it up a second time.

"Let the Mayor handle it," she concluded.

Mrs. Senatore, who introduced the resolution for the first time Tuesday, indicated that she would not bring it up a second time.

"Let the Mayor handle it," she concluded.

Mrs. Senatore, who introduced the resolution for the first time Tuesday, indicated that she would not bring it up a second time.

"Let the Mayor handle it," she concluded.

Mrs. Senatore, who introduced the resolution for the first time Tuesday, indicated that she would not bring it up a second time.

"Let the Mayor handle it," she concluded.

Mrs. Senatore, who introduced the resolution for the first time Tuesday, indicated that she would not bring it up a second time.

"Let the Mayor handle it," she concluded.

Mrs. Senatore, who introduced the resolution for the first time Tuesday, indicated that she would not bring it up a second time.

"Let the Mayor handle it," she concluded.

Mrs. Senatore, who introduced the resolution for the first time Tuesday, indicated that she would not bring it up a second time.

"Let the Mayor handle it," she concluded.

Mrs. Senatore, who introduced the resolution for the first time Tuesday, indicated that she would not bring it up a second time.

First-time candidate Carl C. Garofalo, a plumber here who is bidding for a seat on the local School Board, this week offered suggestions on how educators can help recreation projects in Belleville.

Garofalo, who has been campaigning for lights at the School No. 8 Clearman Field lot, would like to see the site utilized for high school grid practices on the jayvee and sophomore team levels. His release follows:

"What about recreation for all the children in Belleville? Do we have it? Not we have a fine organized recreation program thanks to Mr. Cook and Mr. Ceres, but we haven't any supervised recreation."

A boy who cannot meet the requirements of organized sports because of age, weight, etc., what about him? Where does he go after dark?

I have been asking for lights in Clearman Field for three years, and the reason I was given for not having lights there is because the J.V. and the Sophomore football teams use the field for practice between September and December.

As taxpayers in Belleville we had to pay of course tax increase to Essex County, in return we received nothing from them.

On Belleville Ave. we have Soho Hospital, Hendricks Field, Golf Course and Branch Brook Park; all non-taxable land which belongs to Essex County.

G. Fred Burlazzi, candidate for the Belleville Board of Education, in a news release to this paper, urged all Belleville voters to be sure to vote for the candidate of their choice February 8. The polls will be open at 2 and close at 9.

Burlazzi noted that only 3,904 persons voted the last Board of Education election out of over 17,000 registered voters. Burlazzi re-affirmed

(Continued on Page 5)

(Continued on Page 5)

(Continued on Page 5)

(Continued on Page 5)

(Continued on Page 5)

(Continued on Page 5)

(Continued on Page 5)

(Continued on Page 5)

(Continued on Page 5)

(Continued on Page 5)

(Continued on Page 5)

Garofalo Wants Lights

First-time candidate Carl C. Garofalo, a plumber here who is bidding for a seat on the local School Board, this week offered suggestions on how educators can help recreation projects in Belleville.

Garofalo, who has been campaigning for lights at the School No. 8 Clearman Field lot, would like to see the site utilized for high school grid practices on the jayvee and sophomore team levels. His release follows:

"What about recreation for all the children in Belleville? Do we have it? Not we have a fine organized recreation program thanks to Mr. Cook and Mr. Ceres, but we haven't any supervised recreation."

A boy who cannot meet the requirements of organized sports because of age, weight, etc., what about him? Where does he go after dark?

I have been asking for lights in Clearman Field for three years, and the reason I was given for not having lights there is because the J.V. and the Sophomore football teams use the field for practice between September and December.

As taxpayers in Belleville we had to pay of course tax increase to Essex County, in return we received nothing from them.

On Belleville Ave. we have Soho Hospital, Hendricks Field, Golf Course and Branch Brook Park; all non-taxable land which belongs to Essex County.

G. Fred Burlazzi, candidate for the Belleville Board of Education, in a news release to this paper, urged all Belleville voters to be sure to vote for the candidate of their choice February 8. The polls will be open at 2 and close at 9.

Burlazzi noted that only 3,904 persons voted the last Board of Education election out of over 17,000 registered voters. Burlazzi re-affirmed

(Continued on Page 5)

(Continued on Page 5)

(Continued on Page 5)

(Continued on Page 5)

(Continued on Page 5)

(Continued on Page 5)

(Continued on Page 5)

(Continued on Page 5)

(Continued on Page 5)

(Continued on Page 5)

36 Years Enough Tax Collector Calls It Quits



RELAXING in his 208 Stephens Street home is former Town tax collector William J. Friel. After 36 years of service to Belleville, Friel retired this month. Here he catches up on latest Times-News items.

William J. Friel of 208 Stephens Street retired this month after 36 years of active service with the Town. For 26 of those years, he held the title of tax collector.

"I had mixed emotions about leaving the position after so many years," said Friel. "I served my time and was glad to be of service to the taxpayers here. Most important is that I went out with a clean record."

To this day, Friel still remembers the advice he received 26 years ago when he first took over the tax collector post. The words of wisdom came from the late William C. Knapp, whom Friel replaced.

"The first day on the job I was told by Mr. Knapp the secret to being a good tax collector," Friel continued. "He told me, 'Bill, you will be handling a terrific amount of money, but remember, not one cent is yours.'"

A lifelong resident of Belleville, Friel first began his work in Town Hall as a bookkeeper in the Revenue and Finance Department under Mayor William H. Williams. Friel was 27 years old then. He was appointed to the post May 8, 1936.

Educated in the Belleville School System, Friel was a bookkeeper here until 1942, when he enlisted in the U.S. Navy as a third class petty officer. Assigned to the amphibious forces, he saw war action in the Pacific Theater and participated in the assaults on Guam, Iloilo, the Philippines, and the initial in-

(Continued on Page 3)

He Seeks A Postponement

Budget Is Adopted But Testa Protests

(Continued from Page 1) School Board could have postponed adoption until January 27 but added that it was "their prerogative to pick a date of their own choice."

"We have the right to select our own date," Schwartz reiterated. "Once the public hearing is concluded the School Board must pass the budget."

Negotiations with teachers is making little if any progress. A meeting was scheduled yesterday to resolve some differences in what the teachers want and what the School Board is willing to give but little or no fruits is expected from those talks. At a general meeting of teachers Monday afternoon, a resolution "committing the BEA to what the Essex County Education Association decides upon" was unanimously adopted.

Testa attended a county-wide meeting of teachers Tuesday and he reports that teachers, to gain more strength on the local level, will ban together county-wide. According to the BEA president, there is still quite a gap in negotiations.

"We want to keep on talking with fair play through good faith negotiations. No one likes to walk out," Testa stated. "But teacher groups at the local, county and state level are putting pressure on to get a clear interpretation of Phase II of the salary guide."

Of the 21 school districts in Essex, talks have been stalled in five. Local school boards in the county are offering teachers a 5.5 per cent increase, the maximum allowable under the recent Pay Board pronouncement. The disputed area is whether included in the 5.5 per cent is normal salary increments or fringe benefits. School boards have claimed the extras should be included. Teachers, on the other hand, claim they should receive the 5.5 per cent plus increments.

In Belleville, Town employees received the "maximum increase plus scheduled increments. Teachers here first asked for 7.7 per cent plus increments but, according to Testa, "the figure has come down since then."

Public Works Too

Taxpayers To Benefit From Lack Of Snow

(Continued from Page 1) budget comes out next month and the savings on snow operations this winter may help her cause.

Administrative clerk James Soldo reports that only \$7,000 is put aside for storm appropriations in the Public Works budget. Most of the money needed for snow operations comes from the sewers and streets allotment. The department has already realized a \$12,000 surplus from sewers and streets in last year's budget and the savings may even be higher when next January rolls around.

What has hurt the Public Works budget is the emergency funds already needed this summer for the severe electrical and heavy rain storms. Mrs. Senator reports that over \$20,000 was spent this summer to alleviate flooding here. Although "it wasn't necessary to request state help, the summer spending did leave a hole in emergency fund appropriations. Of that \$20,000, the Town will get back about \$9,000 from the State Flood Control Agency.

Last winter, Public Works was called upon 20 times to remove snow or ice from Belleville streets. To date, workers have salted streets here only once this winter. Most of the expense of keeping Belleville roads clear during storms comes from overtime wages and the purchase of salt. No snow this winter means no overtime being paid while no ice adds up to no more purchasing of salt.

In the winter of 70-71 the Town purchased almost 700 tons of salt, a big expense. This year there has been no purchases and the Department is still stocking 90 tons left over from last winter. The entire Public Works Department is called in during snow operations while four to five employees are assigned to salting down streets.

THE SAVINGS ARE ON US DURING OUR GRAND OPENING SALE

INTRODUCING THE "COOL SPRING" CARPET LINE SHAG - From \$8 Sq. Yd. Install over 80 Ounce Foam Rubber Pad

Tight Looped 650 Sq. Yd. COMPLETELY INSTALLED Reg. 850

REMnants 50% OFF CARPETS CLEANED 10¢ Sq. Ft.

Rollins Carpets 360 Washington Ave. Belleville 751-5559 Hrs: 8 A.M. - 9 P.M., Mon. - Sat.

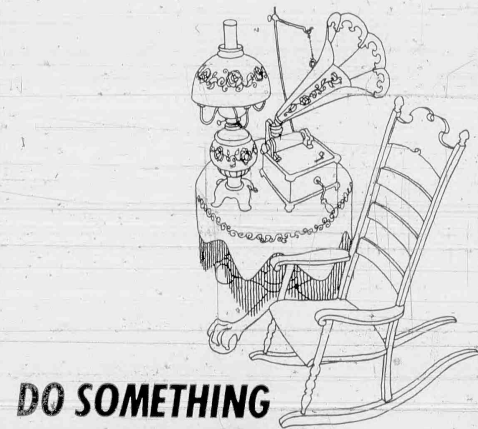

DO SOMETHING OLD FASHIONED...

Remember the times when our grandparents saved? Saved string, buttons, mason jars, mementos, and money? Most of all money! Maybe the reasons for saving money were different then, but certainly the wisdom of it hasn't changed. So start saving today. Even if it's a little. Your grandparents will be proud of you.

PEOPLES NATIONAL BANK AND TRUST COMPANY BELLEVILLE, N. J.

WASHINGTON AVE. AT VAN HOUTEN

To City Office: 100 HIGHLAND AVE. AT BELMONT

MEMBER FEDERAL RESERVE SYSTEM FEDERAL DEPOSIT INSURANCE CORPORATION

Anten Office: FRANKLIN AVE. AT JORDENSON

edronix LEARNING CENTERS

CORRECTIVE PROGRAMS DESIGNED SPECIFICALLY FOR YOUR CHILD

ONE-TO-ONE TUTORING In Your Home MOTIVATION ENCOURAGEMENT CONFIDENCE

READING MATH SPELLING GRADES 1-12

SUCCEED IN SCHOOL CALL TODAY FOR AN APPOINTMENT

500 Franklin Ave. Nutley, N.J. 667-7074

TUESDAY 10 AM - 9 PM / THURSDAY 10 AM - 9 PM SATURDAY 10 AM - 5 PM ONLY

WIDE CHOICE 6 pc. BEDROOM SUITES

Many Styles & Periods Reg. \$795 NOW \$495

Cucuzza

FACTORY OUTLET 29 FLORENCE AVE. BELLEVILLE 481-1109

Cash & Carry Mkt. Sold as Shown & Fully Guaranteed.

PRE-CLEARANCE SALE! (STARTS THURS., JAN. 27)

3 BIG DAYS Thursday - Til 9 Friday - Til 9 Saturday - Til 6

COME ON OUT AND JOIN IN THE SAVINGS

NEW SPRING STYLES		AT OUR FAMOUS LOW DISCOUNT PRICES	
PANTS From \$3 ⁸⁸	TOPS and BLOUSES From \$3 ⁸⁸	GOWNS Long Dresses Value To \$80.00 From \$14 ⁸⁸	
COATS Your Choice Value To \$79.00 \$29 ⁹⁰	DRESSES Size 3 to 15 From \$6 ⁸⁸	SPECIAL GROUP 1 Pc. Dansk Body Tops Value To \$10.00 From \$4 ⁸⁸	
BLAZERS Your Choice Reg. To \$45.00 \$14 ⁸⁸	BOOT LENGTH DRESSES PANT & SKIRT SUITS Value To \$80.00 ALL SALE PRICED	DRESSES Size 8 To 20 From \$8 ⁸⁸	

EXTRA 30% to 65% OFF ON OUR ALREADY LOW DISCOUNT PRICES ON ALL FALL and WINTER FASHIONS IN OUR ENTIRE STOCK

Boutique Alley 393 FRANKLIN AVE. NUTLEY 667-9675

SKATES

SHARPENED PLAZA BOOTERY

483 Franklin Ave. Nutley, 667-8964

Tax Collector Now Retired

(Continued from Page 1)

vasion of Oakinowa on Easter Sunday, April 1, 1945. Friel was discharged from the Navy in 1945 as a chief petty officer.

In November of that same year he returned to the employ of the Town; this time as a sr. clerk in the Revenue and Finance Department. On December 1, 1946, Friel became the new tax collector after being appointed to the position by Mayor Williams. Friel was reappointed to the post by James Tully and twice by Isadore S. Pedula.

Friel served under both the Commission and the Council form of government and from experience prefers the Commissioners. He cited more cohesion on the part of Commissioners as opposed to the bad experience Belleville suffered under the now defunct Council. "Under the council manager's ruling there was too much authority in one man's hands," Friel stated. Responsibilities of the tax collector, of course, have increased over the years with the amazing growth of the Town. According to Friel, more homes means more tax bills and consequently more work for him. He cited many examples of housing developments adding to the population of the Town and to the tax roles, but foremost in his mind is the 400 homes making up the Rutan Estates, formerly Plenges truck and vegetable farm.

Married to the former Mae O'Brien, also a lifelong resident of Belleville, the couple was wed Armistice Day, November 11, 1943, and according to Friel, "the battle has continued ever since." Their son, William J. Jr. also resides in Belleville. A graduate of Ft. Lauderdale U., he also attended the local school system. William Jr. is married and works as an accountant with Supermarkets General in Woodbridge. To date, the Friels have no grandchildren.

Besides collecting his pension and social security, Friel now does real estate work with DeMunter Realtors, 510 Franklin Avenue, Nutley, where he is a licensed salesman. His years as tax collector helped him immensely in his present job.

Friel pointed to the inadequacy of the facilities at Town Hall as a major discomfort during his later years as tax collector. He believes the Town should erect a new building to house its departments.

"Back when I started there was ample room," he remarked. "But now everyone there is cramped for space. The people are fine but it makes it more difficult to perform your job correctly."

Being Drunk Costs \$100

A 31-year-old Belleville man was found guilty of being drunk and disorderly Thursday in Belleville Municipal Court.

Walter Burken of 9 No. 8th Street, was fined \$100 by Judge Edward Abramson after he pleaded guilty with an explanation to the charge.

Burken stated that at 1:15 a.m. January 2, he had arrived home intoxicated and went to bed, but a neighbor, Robert Tanfield, testified that Burken had been yelling in Tanfield's apartment and banging on the windows, causing Tanfield to call the police.

You Deserve The Finest And You Get It At Towne

Fri., Sat., & Sun. Specials

1 lb. Hot Jewish Pastrami *Both Only*
2 Fresh Kosher Pickles **\$2.09**

1 lb. of Lean Roast Pork **\$2.09**

1 lb. of Hard Salami **\$1.69**

1 lb. of German Liverwurst **\$1.09**

All Specials By The Full Pound Only

Pick Up Your FREE Catering Brochure

FREE PARKING
Open 365 Days A Year

Towne

DELICATESSEN
650 JORALEMON ST.
Cor. Franklin Ave., Belleville
PL 9-9870

MAGNAVOX FACTORY-SPONSORED ANNUAL SALE

AT BECK'S

During this *once-a-year* event, most Magnavox models are substantially price-reduced: Save up to \$151 on Color Stereo Theatres... up to \$101 on fine furniture Color TV... up to \$102 on Stereo consoles... up to \$80 on Stereo Component Systems. Save on Mono-chrome TV, Tape Recorders and Radios, too. All have the built-in performance and reliability that have made Magnavox a leader in the field of finest quality electronics for over 60 years!

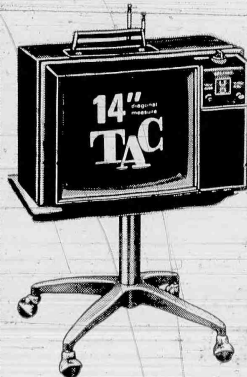

SAVE
\$21
NOW
\$298

Kick the annoying TV tuning habit...with TAC, the amazing electronic system that automatically keeps flesh tones natural and picture sharp. There's no more jumping up to adjust controls...and no more green or purple faces! Model 6230, shown on optional mobile pedestal base, also has a Brilliant Picture tube for brighter, sharper pictures. Also telescoping dipole antenna.



SAVE
\$51
NOW
\$448

Space-saving console styling...plus the wonderful convenience of the Magnavox Total Automatic Color System, as well as the brighter, sharper pictures on a Matrix Tube—are all yours to enjoy with Early American styled model 6334! You may also choose from compact and beautiful Contemporary and Mediterranean styling, too. See them all.

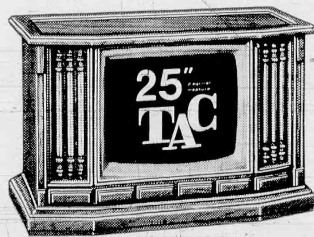

SAVE \$101 Your choice of 3 styles. **\$598**

Magnificent to see—on or off! Model 7186, in beautiful Mediterranean breakfront styling will bring you superb viewing with the Magnavox Total Automatic Color System, and the Matrix Picture Tube...and will enhance your home with fine furniture. The front controls are concealed by a decorative door. Early American and Contemporary styles, too. Also save on deluxe UHF/VHF Remote Control.

SAVE
\$51

A stereo in disguise! There's a pull-out 20-Watt EIA music power stereo FM/AM radio-phonograph behind the doors of Spanish style table model 3463, a six-speaker omnidimensional sound system and record storage! Early American and Contemporary styles, too.

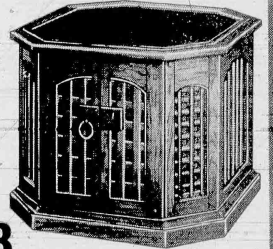

NOW \$298

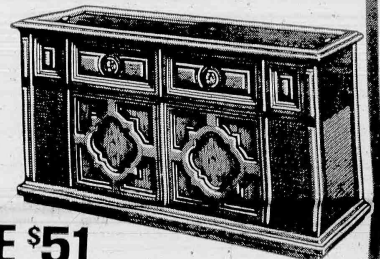

SAVE \$51

Astro-Sonic Stereo FM/AM Radio-Phonograph—in beautiful Mediterranean styling. Model 3673 will bring you the full beauty of music—with 20-Watts EIA music power, two High-Efficiency 10" Bass Woofers and two 1,000 Hz. Exponential Horns, plus the Micromatic player. Modern, Early American, Italian Classic and French Provincial styles, too.

NOW
\$328

SAVE \$101

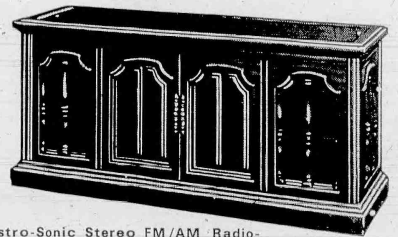

Astro-Sonic Stereo FM/AM Radio-Phonograph—in magnificent Spanish styling. Model 3836 offers 75-Watts EIA music power. Air-Suspension System with two High-Compliance 12" Bass Woofers and two 1,000 Hz. Exponential Horns, plus a deluxe Micromatic player with Cue Control and Stylus Pressure Adjustment. Also in Italian and Modern styling.

NOW
\$498

BECK'S BUDGET PLAN AVAILABLE
"We Service What We Sell"

BECK'S

DIRECT FACTORY DEALER

196 Franklin Ave.,
Nutley 667-4225

Store Hours:
9 to 6 Daily
Mon & Fri. 9 to 9

The Belleville Times

News

The Only Newspaper in the World Interested in Belleville, N.J.

Published Every Thursday at 246 Washington Avenue
Belleville, New Jersey, 07109, by The Belleville Times-News

Telephone (201) 759-3200
FRANK A. ORECHIO, Publisher
JOHN J. BUNEVICH, News Editor

Legislative Reorganization

Since Tuesday, January 11, when the New Jersey Assembly organized with Essex County Assemblyman Thomas Kean as Speaker, the state has been bombarded with rhetoric from dissident Democrats and a group of Republican legislators condemning the agreement entered into between the Republican members of the Assembly and a block of Democrat Assemblymen led by Hudson County Assemblyman David J. Friedland. Before a judgment is arrived at, it might be well to analyze the problems facing the members of the New Jersey Assembly on January 11. The Lower House of the Legislature consists of 80 members. The November election results produced 39 Republican Assemblymen, 40 Democrats and one Independent, former Newark Councilman Anthony Imperiale.

Forty-one votes are required to name an Assembly Speaker and organize the Assembly. Democrat George Richardson, a black Assemblyman from Newark, speaking for five other black Assemblymen, said under no circumstances would they enter into an agreement with Independent Anthony Imperiale to obtain a majority to organize the New Jersey Assembly. Richardson's statement followed closely upon the heels of a statement by Governor William Cahill who advised Republican Assemblymen not to make any deal with Independent Anthony Imperiale because Cahill did not believe that Imperiale's political philosophy was compatible with the Republican Party's policy.

Neither major party was able to command the 41 votes to organize the Assembly on Organization Day, January 11. It is obvious that an agreement had to be reached either between the full membership of both major parties or an agreement involving the membership of one major party which could attract at least two members of the other major party — absent an agreement with Anthony Imperiale.

Assemblyman Dave Friedland has been representing Hudson County in the Assembly for several years. His performance

as an Assemblyman was unimpeachable and above reproach. As a matter of fact in the years that Assemblyman Friedland has served in the Assembly, many major pieces of legislation were adopted in part because of the support of David Friedland.

Both major parties on Tuesday, January 11, had an obligation to the citizens of New Jersey to organize the Assembly and get on with the business of adopting laws that would continue to move New Jersey ahead.

So — since the Democrats were unable to command the vote of 41 Assemblymen, the Republicans succeeded where the Democrats failed. As a result Assemblyman Thomas Kean of Livingston, one of the more capable Assemblymen to ever serve in the Legislature, the possessor of a proud New Jersey family name, was elected to organize the Assembly and lead it during the next 12 months.

The agreement arrived at by Tom Kean, his associates, Dave Friedland and his associates, was arrived at in the open, and right there on the floor of the Assembly Chamber. There were no dark deals in a smoke-filled room between power brokers who operate behind the scenes.

The agreement was openly arrived at in full view of Assemblymen, the public and the press.

We see nothing wrong in the action of Tom Kean and his associates. They properly saw the priority responsibility to the public on January 11 was to organize the Legislature — and this they did. So now let us trust the Legislature will tackle the problems — and they are massive — that confront the citizens of New Jersey.

We commend the Republican leadership for demonstrating responsibility to the public by organizing the Legislature in the only way the unique election results permitted — agreement with members of the other major party.

Frank A. Orechio

Child Costs

A recent study ordered by the Commission on Population Growth and the American Future indicates it takes about \$40,000 to rear a college-educated child. In addition, if the mother worked rather than have a family she might have earned an average of \$60,000.

The study indicates the present-day cost of having a baby at \$1534. The cost of rearing a child who doesn't attend college

is estimated at \$20,010 to \$32,830. The cost of a public university education is put at \$5,560, a private university education at \$11,972.

In short, our darlings are expensive. But most mothers and fathers, would agree they're worth it. Carried far enough, people could save all child expenses, having no children. What an empty, meaningless life it would be!

Seems Only Yesterday

Budget Package Is Aired At Public Hearing Here

By Elaine Auerbach

One Year Ago

The Belleville Police Department announced that it was suspending alternate side of the street parking regulations until March 15. Police Chief Joseph Smith said he was taking the action because "enforcement of alternate side of the street parking is not achieving the intent of the local ordinance" because of winter conditions.

The intent of the ordinance according to Chief Smith, was to aid the Public Works Department in sweeping streets. Smith said that the road sweepers were unable to operate effectively in winter and indicated that ticketing would be unnecessary.

The Belleville Board of Education was to present a \$4,863,441 tax package to residents at a public hearing, but with the teacher salary schedules unsettled, the figure was expected to change considerably before voters went to the polls on February 1. The teachers and the Board were expected to meet with a state mediator from the Public Employee Relations Commission (PERC) — the first negotiation gathering of the parties since salary talks had broken down in mid-January.

Five Years Ago

On January 31, the citizens of Belleville would go to the polls to vote in one of the most crucial elections in the town's history to decide whether Belleville needed a change of government from Council-Manager to the Commission form of government. A group which had come out denying that the change was needed, stated, "A good government is one which provides for an efficient administration in the interests of the people, at minimum cost and without impairing the loss of essential services. This is what we have in our present Council-Manager form of government."

Susan Long, of 393 Washington Avenue, a 16 year old junior at Belleville High School, was to represent the Lions Club as its entry in Lions International's \$50,000 Peace Essay Contest. Susan was the right to represent Belleville by coming out on top in a field of 32 contestants. Susan's essay was selected the best of the 32 entries by a panel of three judges: Paul de Hagara, Herman Knuppel, and the Rev. William Dike. She received a \$25 savings bond and the chance to compete for a grand prize scholarship worth \$25,000.

Ten Years Ago

Salvatore LaMorte, employed by the town as a senior addressograph operator, was recommended by Commissioner Harry J. Sullivan as court clerk for Belleville. The appointment needed the approval of Magistrate Edward J. Abramson. Belleville had been forced to seek a clerk after a Supreme Court ruling forbidding persons in the police department from conducting court clerk duties had been made into law. Charles Tedesco, court clerk for 14 years, had been forced to resign because of the high court of decision.

The Essex County Prosecutor, Brendan Byrne, ruled that a Belleville paving contract extended from \$5,735 to \$14,879, was legal. Byrne said a man's investigation showed there was no evidence of criminal intent in the contract. The issue arose when the town commission authorized payments totaling \$14,879 to Franklin Contracting of

Little Falls, an increase of \$7,896 over the original contract. James R. Golden had brought the question before the prosecutor, claiming that he would appeal the decision. Prosecutor Byrne commented that there was nothing in the contract that warranted grand jury action.

Fifteen Years Ago

Sale of the Plenge Farm for use as a home development site was announced by Attorney Everett B. Smith, representing the Plenge Estate. The farm, located in the extreme northwest section of town and extending into Nutley, was the last large tract of undeveloped land in town. The 45 acre farm was sold to Ratan Estates, Inc. of Newark, a home development firm which had developments in Union and Short Hills. Although none of the parties involved were willing to disclose the actual amount of money which had been exchanged, it was learned from reliable sources that the property brought about \$222,000 an acre.

Rabbi Albert Raab, of Congregation Ahavath Achim, announced his resignation as spiritual leader of the local congregation, effective February 1. Rabbi Raab was leaving Belleville to assume a new post at Bay City, Michigan. Charles Rosenberg, president of the Ahavath Board of Directors, announced that the trustees had accepted Rabbi Raab's resignation with "deep regrets."

Twenty-Five Years Ago

The Board of Commissioners passed on first reading an ordinance regulating the location of buildings intended to be used as motor vehicle service stations. The Texas Oil Company had applied for a building permit for a service station at the corner of Greylock Parkway and Washington Avenue. After an argument with property owners of the area which lasted for about ten weeks, the board had declared the issue dead and had finally passed an ordinance restricting gas stations throughout town.

Wayne L. Parmer, general superintendent of the Belleville School system for 17 years, emphatically denied rumors that had been circulating town hinting that he would retire within a year or two. Declared Mr. Parmer: "I have never felt better in my life. I still feel I am well qualified to do a satisfactory job as superintendent of the local school system, and I have no intention of retiring in the near future."

Forty Years Ago

The Belleville Police Department was marking its silver anniversary. On February 1, 1907, four men went on their first police detail with Michael J. Flynn as their chief. The three patrolmen who started with Chief Flynn were Charles Pearl, William Swinn and Joseph Hanna. Chief Flynn, happily celebrating his twenty-fifth anniversary, commented that the strength of the department was derived from the agreement among many police authorities that there should be one patrolman for every 750

George E. Stewart of 125 Smallwood Avenue presented a petition containing between 700 and 800 signatures to Commissioner Williams at a meeting of the Board of Commissioners. The petition recommended that Mary Anderson, a clerk in William's department, be retained. Miss Anderson had been asked to resign because she was not a citizen of the United States.

Speak Up!

We Need Shakespeare's Gifted Talents

To the Editor:

If Mr. Hamilton had not written his letter we would not have been privileged to read Mr. Maurello's reply. My thanks therefore go to both, although I derived greater pleasure from Mr. Maurello's letter. It brought back some of the thrills one gets from a "guided tour" of Shakespeare. How much more interesting does Shakespeare become in the hands of a guide like Mr. Maurello!

I hope Mr. Hamilton's reply to Mr. Maurello will encourage the latter to write another gem for us. He will be exhilarated by writing it and we will enjoy reading it.

A word to Mr. Hamilton. Life, after you leave school, has its difficult, repetitive, dull moments. It takes a Shakespeare to lift some of the harshness and boredom from our living of it. Furthermore, much of life is more understandable after reading Shakespeare. Thus, it is not enough to say "I am living the play of my life. Why do I need Shakespeare's play?" We do need Shakespeare's plays.

Very truly yours,
Dr. Michael Roachvarg,
132 Washington Avenue, Belleville

Thanks Public Works Help

To The Editor:

Many times there is adverse criticism of this town, but as a taxpayer, I would like to express my appreciation to the Belleville Police and the Department of Public Works.

Recently, I had a sewer blockage between my house and the street. Being a Saturday afternoon, I couldn't locate a plumber, so on the advice of a friend, I called the Police, who kindly said, "We'll see what we can do." In a short time, two men from Public Works Department arrived and solved my problem.

Being a widow, all I can say is there are kind people here and in my prayers I thank God for all the wonderful deeds that have been done for me. Whenever I have asked for assistance from the Police or other Departments, it has always been given in a kind way. I'm very thankful to live in an area where we have such excellent services. It means so much to know that others care. To all you find people serving this town, I wish you a Merry Christmas, and a Happy New Year.

Sincerely yours,
Mrs. Leonard R. Keeney
487 Union Avenue
Belleville, N.J.

Bulletin Board

The Times publishes the Town Bulletin Board as a public service, not only to assist individuals in planning social calendars but as an effort to eliminate conflicting dates among local organizations. Club secretaries and program chairmen wishing to clear a date for a future activity may call the Times 759-2200.

Listings for the Town Bulletin Board must be written and submitted to The Times two weeks in advance of publication.

There is no charge for the Bulletin Board listing but events should be limited to those of general interest. Be sure to mention dates, time and place for each event being listed.

TODAY - JANUARY 27

9:30 a.m. to 4 p.m. - Belleville Senior Citizens - Knights of Columbus Clubhouse.
12:15 p.m. - Belleville Lions Club - The Fountain.
1 p.m. - Belleville Housewives Bowling League - Olympia Bowl.
6:30 p.m. - Belleville Kiwanis Club - The Fountain.
6:45 p.m. - Tri-Town Business and Professional Women's Club - Park Methodist Church, Bloomfield.
7:30 p.m. - Weight Watchers - Congregation Ahavath Achim.
8:00 p.m. - Belleville-Nutley TB Association Meeting - Health Department, Town Hall.
9 p.m. - Alcoholics Anonymous - Wesley Methodist Church.

FRIDAY - JANUARY 28

7:30 p.m. - Ideal Court 31, Order of Amaranth - Masonic Temple.

MONDAY - JANUARY 31

9:30 a.m. to 4 p.m. - Belleville Senior Citizens - Knights of Columbus Clubhouse.
7 to 9 p.m. - Sabre Cadets practice - Junior High School.

TUESDAY - FEBRUARY 1

10 a.m. - Woman's Club of Belleville Art Workshop Day - Clubhouse, 51 Rossmore Place.
6:30 p.m. - Belleville Kiwanis Club - Parrillo's Restaurant.

WEDNESDAY - FEBRUARY 2

9:30 a.m. to 12 p.m. - Retired Men's Club of Belleville - Fawcett Memorial Presbyterian Church, social hall.
10 a.m. - Woman's Club of Belleville Cancer Dressing Unit - Clubhouse, 51 Rossmore Place.
12:15 p.m. - Belleville Rotary Club - Fountain

COMING EVENTS

Feb. 6 (Sun.) - 2 p.m. - Knights of Columbus, Belleville Chapter 835, Spelling Bee - Coz'ADA Hall.
Feb. 9 (Wed.) - Junior Woman's Club of Belleville Fashion Show to benefit the Ruth Gotch Kidney Foundation.

Pesticide Control To Become Environmental Controversy

stayed close to Massachusetts, where it was introduced, for nearly a century before DDT was applied to woodlands. That's when the moth began its still rampant spread.

We don't object to anybody using a short lived pesticide (such as bacterial sprays or even Sevin) to protect trees in their yards, along their streets or elsewhere on their property where ornamental and aesthetic values are at stake. Just so the application does not become a blanket treatment where a woodland ecosystem will suffer.

The U.S. and New Jersey Departments of Agriculture are once more contacting municipal governing bodies with offers of assistance for woodland spray applications.

MEMBERS of the Pesticide Council, who will be getting arguments for biological control, we see as pesticide assaults on gypsy moths are:

C. William Haines, Sr., a Moorestown fruit grower; Dr. Raymond Klatt, a Princeton toxicologist; Dr. John McManus of Madison, an ecologist on the faculty of Fairleigh Dickinson University; Mrs. Joseph Davis of Bloomfield, a conservationist; William Parkhurst III, a Hammonston pharmacist; and George Mahr of Chatham, an attorney. Also automatically on the Council because of their jobs, are the state Secretary of Agriculture,

Health Commissioner and the Dean of the College of Agriculture and Environmental Sciences at Rutgers University.

Biological controls, introducing various insect enemies of the gypsy moth, are vastly preferable to aerial pesticide spray because they are selective, attacking the target organism so that the rest of the complex balance of life forms in a woodland can remain healthy.

INCIDENTALLY, just to raise an interesting point about pesticides, sometimes nature puts natural pesticides under our noses without our realizing it. I said noses because a recent issue of the magazine Science tells us that two scientists in India have isolated chemicals in garlic which appear to have great potential as pesticides.

It has been found that natural garlic oil can kill at least some kinds of mosquito larvae, aphids, cabbage white butterfly caterpillars and the Colorado beetle larvae. Among them are species which have in the past been targets of DDT, now fallen into general disrepute because of its persistence and ultimate occupation of the bodies of humans and lesser species.

I'M NOT advocating using garlic oil or anything else as a pesticide until potentially adverse side effects are checked out, but wouldn't it be nice if New Jersey farmers could find garlic both an expanded cash crop and the source of homemade natural pesticides?



By David F. Moore

SOMETIME this month the pioneering New Jersey Pesticide Control Council will sit down in Trenton at its first meeting, and begin wrestling with some of the most controversial environmental arguments yet seen in this country.

Nobody who is tuned in on the environment and its downhill progress can find any controversy in pesticide questions. This sector of society (mine) is alarmed at mounting evidence of long-term damage to ecosystems and man himself because of shortsighted and injudicious use of chemical pesticides. I think the term "overkill" best describes what's been going on.

There's another side, and hence the controversy. That side consists primarily of agriculture and chemical interests and their associates in various levels of government which deal with agriculture. From that sector come vehement warnings that mankind will starve or die of pestilence, or both, if the "subversive, probably Communist-inspired environmentalists wipe out pesticides."

It's going to be the chore of the Council to weigh evidence and make recommendations to Commissioner Richard J. Sullivan and the New Jersey Department of Environmental Protection, which thanks to the state's Pesticide Control Act of 1971 is now empowered to regulate the sale, labeling and use of pesticides.

THE DEPARTMENT can ban or restrict pesticides which are judged to be dangerous to man, wildlife or the environment. The policy of the Department will be to mandate the use of the least harmful product, and to encourage the use of biological controls instead of chemical pesticides whenever practical.

It's not certain that one of the first embroilments the Council and George L. Beyer Jr., chief of the Department's new Office of Pesticides, will face is the question of what to do about New Jersey's recurrent gypsy moth infestation. This is a dilly, because the gypsy moth larvae attack trees, with sometimes fatal results, and this sets off a public reaction which pays high tribute to everybody's innate environmental feelings, if not their scientific judgment.

Most environmentalists are convinced that massive spraying of woodlands to kill gypsy moth larvae kills so many other species which happen to be present that the forest suffers more from the spray than from the chewing gypsy moth larvae. It happens that any native species which might attack the gypsy moth (that's what biological control is all about) also gets killed, one way or another.

I SUSPECT that now-discontinued massive aerial spraying of DDT and other pesticides actually made the gypsy moth population explode and spread across the north-east for this very reason: At least the moth

Mrs. Izzo Cautions Residents On Doings Of Jr. High Youths

(Continued from Page 1)
of a few. Her release follows:
The main objective of the Walling Report is to discredit the six-three-three system which was adopted 1965. Under the guise of concern for the overcrowding this superficial document recommends building additional rooms at the expense of the already overtaxed property owner and moving the ninth grade.
Mrs. Josephine Izzo, Board of Education candi-

date cautioned parents not to accept too hastily the rumors which are now circulating about disciplinary problems and incompatibility of 12 year olds and 14 year olds.
The transfer of the ninth grade to the Senior High as a means to alleviate the overcrowding in the Junior High is regressive and a very large step backward. The six three three system was adopted to make available to the elementary school student a

more progressive curriculum two years earlier than had ever been done before in the history of education in Belleville. These needs and goals have been more than realized.
Besides getting home economics, mechanical drawing, typing and music and art courses these students receive valuable training in lead-

ership which is perhaps the most important by-feature of the junior high set up.
They have a complete school of their own free from the restrictive rulings which are designed for the immature and yet enjoy an individuality which no freshman class ever achieves.

L. Back Views School Crowds

(Continued from Page 1)
costs of these alternatives be analyzed as to the financial aspects, it is also necessary to analyze the educational benefits or disbenefits of each. In order to make financial comparisons, the President of the Board of Education created an architectural committee comprised of the Vice President of the Board and five lay members to recommend an architect for the purpose of determining the cost of adding to the high school.
At this point in time, the Board of Education has not arrived at a conclusion rela-

Candidate Burlazzi Lists Election Plank

(Continued from Page 1)
principles are:
(1) Reaffirming the principle that education is a form of discipline and respect for discipline will within itself improve our school system.
(2) Agreeing that a spirit of cooperation between students, teachers, administrators, and the town commission is necessary in developing solutions to current problems.
(3) Recognizing that the taxpayers in Belleville are already over taxes and that relief must be sought if our community as we know it is to survive.
(4) Realizing that we are in changing times and that a conservative approach to our problems is the best avenue to long term solutions.
Burlazzi, S.R.A., A.S.A.,

tive to the alternatives. All solutions must be explored not only are varied costs involved, but the future of the high school accreditation and quality of education are factors for serious consideration.
My purpose in seeking reelection is to strive to bring together all the factors necessary for the Board of Education to make the decision necessary to correct the present overcrowded facilities in our secondary schools. I hope to continue the same dedicated effort the next three years, as I have during the past three years in achieving this objective.
His appraisal background includes the completion of land utilization and market studies, reuse appraisal, rehabilitation feasibility studies, "as is" and acquisition appraisals, and assisting in the planning of a number of urban renewal projects. Burlazzi has experience in processing 312 loans and 115 grants. He has experience in the negotiation of properties for acquisition, demolition, and reviewing of appraisals.

Lengthy Release Seen

Miele Adds To His Position In Bid For Seat On Board

(Continued from Page 1)
through college and graduate school. During the years, its goals have remained simple: literacy for all; an understanding of how to live with others, how to improve conditions that exist, the liberty to dream and the opportunity to fulfill those dreams. No better goals could exist.
With time and improvement, however, has come increased expense to the taxpayer. Has it been worth it? Is it worth working hard to protect? Of course it has, and of course it is. Anyone who has ever watched his young-ster learn to multiply or discover the excitement of his story-or memorize his first poem, any mother or father who has seen his son graduate from medical school or his daughter become a teacher, or an engineer, or a social worker knows that its worth it. But we know, too, that we cannot be so naive or irresponsible that we fail to acknowledge that a careful balance between quality education and its cost is also a goal. And such things are only possible through sound management.

Members of the Board of Education in a community serve not only as the peoples' representatives, but they must also fill a role that runs the gamut between a dependable clerk and a foresighted individual on a board of directors. They are the intermediary between the people and the educators, and they are also the students of change, investigating what new solutions for old problems other communities have discovered, deciding whether or not such solutions fit their community, and, if they're compatible, translating those procedures into the terms of their own local educational system and its facilities. To do these things, some knowledge of business practices is a prerequisite, and a willingness to check and double-check, and experiment when possible, with new equipment is basic. Even more impor-

tant, is the need to know the town with which children are dealing.
As a parent with children in the Belleville schools, I am certain that I am qualified in the latter area. I have been an active member of the HSA and PTA for many years, and a strong supporter and volunteer worker in activities for the young. In addition, I am a businessman with a good deal of experience in management

problems, and I am a taxpayer who understands the taxpayers problems. I like this town, that's why I live in it, and I want to help insure its future.
Progress means many things to many people. To the people of Belleville, I believe it means a viable solution to obtaining at least ninety per cent service for their tax dollars, quality education, not at a bargain rate, but at a rea-

sonable cost. I also believe that such a thing is possible only if men and women who have already proven their interest and knowledge in this area are elected. The Board of Education should not become a political stepping stone. Nor should it become the battleground for political power struggles. Sixty per cent of the Belleville tax dollars goes to the Board of Education for its use.



SEIBEL'S
When You Want Something Really Good

SALE NOW GOING ON
on all... Winter SUITS, COATS, DRESSES and SPORTSWEAR...

SAVE 20% to 50% NOW!!!

SEIBEL'S

NEWARK 68 Broadway, 482-0111
Open Wednesday and Friday until 9
NUTLEY 227 Franklin Avenue, 661-1900
Open Monday and Friday until 9

FREE ALTERATIONS USE OUR NO DAY NO SERVICE CHARGE CREDIT PLAN
(Attended parking lot - FREE in Newark Shop)

SALE!

20-30% off!

ON CLEARANCE FABRICS

(Effective until further notice)

10% off!

AS YOUR INTRODUCTION TO OUR NEWEST, MOST EXCITING SPRING FABRIC AND REGULAR STAPLE LINE.

(Sale limited to Jan. 27-28-29)

- KLOPMAN/BURLINGTON
- SPILKE
- LOGANTEX
- CONCORD
- WEIL & SCHOENFELD
- THOMPSON OF CALIFORNIA
- HAWAIIAN TEXTILES ETC...

Lucia

FASHION FABRICS
856 KEARNY AVE., KEARNY
Quality fabrics & sewing clinic
Mon., Tues., Wed., Sat. 9:30 - 6
Thurs., & Fri. 9:30 - 9

BUILDING SUPPLIES SPECIAL

AT LOWER PRICES FOR ALL YOUR HOME IMPROVEMENTS

4 x 7 LUAN PANEL **\$3.99**

THIS WINTER BEAT THE HAZARDS OF ICE

- BLAST IT
- ROCK SALT
- CALCIUM CHLORIDE

SAVE ON ARMSTRONG SUSPENDED CEILING TILES

PLY - GEMS PANELING
GOLDEN & WALNUT LUAN
COMPLETE JAVA SERIES
RUSTIC LUAN BARN BOARD

COME IN AND COMBARE AND I SEE LOW PRICES!

INSULATION

VIOLA

667-7000

180 WASHINGTON AVE. NUTLEY

PROGRESS REPORT '71 to our 3.5 million members

1971 was a year of many important accomplishments for New Jersey Blue Cross and Blue Shield and for the members we are privileged to serve. It was a year that included record payments for members' health care, effective-dollar-stretching programs, and new procedures to efficiently and economically serve our 3.5 million members. Here are some of the highlights:

- Jointly, we paid over \$344 million for members' health care. During the year we kept our operating expenses low... only 5.6¢ of each membership dollar, compared to the operating expenses of commercial insurers.
- During 1971, as contractor for various governmental programs — Medicare, Medicaid, Federal Employees Program, CHAMPUS — we paid over 4 million claims totaling \$188 million.
- More hospitals joined programs for Pre-Admission Testing (PAT), which has been proven successful in reducing hospital inpatient stays. A six-month study showed that hospital stays involving PAT were as much as 1.6 days less than for non-PAT cases for the same diagnosis.
- Our dollar-stretching programs are being reinforced through Coordination of Benefits (COB) which helps prevent duplicate payments for the same health care services, and strengthening of Approval by Individual Diagnosis (AID), which requires recertification of the medical necessity for prolonging hospital stays.
- New benefits were developed placing increased emphasis on lower-cost hospital outpatient and non-hospital services, including coverage in contracting nursing homes and in the patient's own home under approved programs.
- Our administrative capabilities were strengthened when, for the first time in over five years, all Blue Cross and Blue Shield main office employees, previously working in six scattered locations, centralized at 33 Washington Street, Newark.
- We announced development of Medigroup — a new program based on the pre-paid health maintenance concept. An alternative to traditional Blue Cross and Blue Shield programs, Medigroup, which will be first introduced in the Trenton area, holds great promise of future savings for members.
- We undertook administration of the new program introduced by the New Jersey Dental Service Plan. At year's end, enrollment had reached 10,000 members.
- During 1972, we will continue to introduce new programs and to emphasize dollar-stretching techniques that will continue to assure the very best value for your health-care dollar.

NEW JERSEY BLUE CROSS AND BLUE SHIELD

Our only interest is people and people's good health
Hospital Service Plan of New Jersey / Medical-Surgical Plan of New Jersey

Two Guys

SALE TODAY
THRU
SATURDAY

BEST FOOD BUYS

more food for your money

Two Guys best grocery buys!

20¢ OFF
Toward the purchase of
CARNATION INSTANT DRY MILK
20 QT.
1.99
WITH COUPON
GOOD ONLY AT TWO GUYS
One Coupon Per Customer
Good thru Sat., Jan. 29, 1972

15¢ OFF
Toward the purchase of
3 CANS CONTADINA TOMATO PASTE
6 OZ. SIZE
GOOD ONLY AT TWO GUYS
One Coupon Per Customer
Good thru Sat., Jan. 29, 1972

40¢ OFF
Toward the purchase of
MAXWELL HOUSE INSTANT COFFEE
10 OZ. JAR
GOOD ONLY AT TWO GUYS
One Coupon Per Customer
Good thru Sat., Jan. 29, 1972

15¢ OFF
Toward the purchase of
3 PKGS. PILLSBURY CAKE MIXES
24 COUNT
GOOD ONLY AT TWO GUYS
One Coupon Per Customer
Good thru Sat., Jan. 29, 1972

20¢ OFF
Toward the purchase of
GLAD TRASH BAGS
24 COUNT
GOOD ONLY AT TWO GUYS
One Coupon Per Customer
Good thru Sat., Jan. 29, 1972

15¢ OFF
Toward the purchase of
BORDEN'S CREMORA
16 OZ. JAR
GOOD ONLY AT TWO GUYS
One Coupon Per Customer
Good thru Sat., Jan. 29, 1972

24¢ OFF
Toward the purchase of
6 ROLLS SCOTTISSE
GOOD ONLY AT TWO GUYS
One Coupon Per Customer
Good thru Sat., Jan. 29, 1972

HI-C DRINKS
4 99¢
46 OZ. CANS
ALL FLAVORS

PFEIFER RED WINE VINEGAR AND OIL DRESSING 3 99¢
8 OZ. BTL.

MUELLER'S SPAGHETTI 4 89¢
16 OZ. PKGS.
THIN SPAGHETTI OR VERMICELLI

PROGRESSO SPAGHETTI SAUCES 3 89¢
16 OZ. JARS
ALL VARIETIES

CONTADINA TOMATO SAUCE 10 99¢
8 OZ. CANS

HUDSON PAPER TOWELS 99¢
162 SHEET
GIANT SIZE

NO PHOSPHATE DETERGENT ECOLO-G 10 99¢
LB. SIZE

BOUNTY JUMBO TOWELS 3 89¢
GIANT SIZE

HANDI WIPES 4 99¢
PKG. OF 24

AXION PRE-SOAK 4 99¢
25 OZ. SIZE

GRAPEFRUIT SECTIONS 4 99¢
16 OZ. CANS

CARNATION HOT COCOA MIX 5 99¢
BOX OF 12 ENVS.

CARNATION EVAPORATED SKIM MILK 8 99¢
14 1/2 OZ. CANS

WHOLE GREEN BEANS 5 99¢
16 OZ. CANS

DAIRY DEPARTMENT
DAIRY FRESH TWIN-PAK YOGURT 22¢
ALL FRUIT FLAVORS
TWO 5 OZ. CUPS

ITALIAN CHEESE 3 1.19
5 SHEPS PART SKIM RICOTTA

HUNGRY JACK FLAKY BISCUITS 6 99¢
9 1/2 OZ. REGULAR OR BUTTERMILK

ORANGE JUICE 3 99¢
DAIRY FRESH GLASS NO DEPOSIT

COOKIES 12 47¢
DUTCH MAID YES YES

PECAN SANDIES 49¢
KEEBLER 14 OZ.

COOKIES SANDWICH 45¢
NABISCO OREO CREME 15 OZ.

WEEKLY BONUS SPECIAL
"O' CEDAR" ANGLER BROOM Reg. 1.79
Light and easy broom with flair-tip bristles.
128 WITH A FOOD PURCHASE OF \$2 OR MORE HOUSEWARES DEPT.

FROZEN FOOD DEPT.

BANQUET COOKIN' BAGS 5 99¢ 5 TO 7 OZ. ALL MEAT VARIETIES	OREIDA SHOESTRING POTATOES 25¢ 1 LB. BAG
EGGO WAFFLES 39¢ THE ROUND ONE 13 OZ.	BURNEY BROS. BIRTHDAY CAKE 1 49¢ SAVE 40¢ 29 OZ.
GREEN GIANT FROZEN RICE 3 89¢ 1 1/2 OZ. MEDLEY - PILAF - VERDI - SPANISH	BIRDSEYE INDIVIDUAL COOL N' CREAMY PUDDINGS 49¢ ALL VARIETIES 1 7 OZ.
PEAS & CARROTS 33¢ 1 1/2 LB. BAG	GORTON BATTERED FISH FILLETS 79¢ 15 OZ.

BAKERY SPECIALS!

ROUND OR SQUARE WHITE BREAD 5 \$1.00 1 LB. 6 OZ.	LARGE 8 INCH APPLE PIE 39¢
WHEAT BREAD 29¢ JEWISH HARD & BLUNT ROLLS 29¢ POUND CAKE 89¢ RING 89¢ JUMBO ASS'T. DONUTS 55¢	ISRAELI RYE BOBKA RING 55¢ CHEESE TWISTS 29¢

SALE TODAY
THRU SAT.

KEARNY FOOD MARKET

Two Guys
DISCOUNT DEPARTMENT STORES

Two Guys
TRADING
STAMPS
FREE!

EVERY
Two Guys
STORE
IS YOUR

**REDEMPTION
CENTER**

VALUABLE Trading Stamps free!

Two Guys

BEST MEAT BUYS!

READY TO EAT

SMOKED HAM

BUTT
59¢ lb.
49¢ lb.

SHANK

**SMOKED CENTER CUT
HAM STEAK 99¢** lb.

CITY CUT

FRESH HAM

BUTT
59¢ lb.
49¢ lb.

SHANK

**FRESH CENTER CUT
HAM STEAK 69¢** lb.

**SPEND YOUR FILLED
STAMP BOOKS LIKE**

CASH IN ANY DEPARTMENT IN THE STORE INCLUDING FOOD! **\$2.25**

SEE OUR WEEKLY ONE BOOK SPECIAL YOUR STAMP BOOK CAN BE WORTH UP TO... **\$20**

ROAST BEEF SALE!
NONELESS U.S.D.A. CHOICE
CROSS RIB ROAST \$1.19 lb.
U.S.D.A. CHOICE
TOP ROUND ROAST \$1.29 lb.
U.S.D.A. CHOICE
ROUND ROAST BOTTOM \$1.25 lb.
U.S.D.A. CHOICE
SILVER TIP ROAST \$1.29 lb.
U.S.D.A. CHOICE
RUMP ROAST BONELESS \$1.49 lb.

FRESH PORK SHOULDER
ROASTING PORK CITY CUT **55¢** lb.

9-11 CHOPS ENDS & CENTERS
PORK CHOPS QUARTER PORK LOIN **85¢** lb.

SUGAR CURED SMOKED
PORK CHOPS CENTER CUT **99¢** lb.

SWIFT PREMIUM BONELESS BUTT
SMOKED DAISY SUGAR CURED **89¢** lb.

CHUCK STEAK

FIRST CUT
55¢ lb.

CHICKEN LEGS

THIGH ON
GOV'T INSPECTED
49¢ lb.

SPARE RIBS CITY CUT, COUNTRY STYLE **75¢** lb.

FRANK SKINLESS SWIFT'S PREMIUM ALL MEAT **79¢** lb.

GROUND CHUCK FRESH LEAN **85¢** lb.

LIVER SLICED STEER BEEF **49¢** lb.

Two Guys **PRODUCE DEPT.**

BANANAS GOLDEN RIPE **9¢** lb.
POTATOES U.S. #1 GRADE A **20¢** LB. BAG FOR **87¢**

FANCY CRISP
STAYMAN APPLES 3 lb. bag **35¢**

U.S. #1 GRADE A
YELLOW ONIONS 4 lb. bag **23¢**
FRESH FLORIDA **GREEN CABBAGE** 11 lb. **11¢**

FRESH FLORIDA **JUICE ORANGES** 18 IN BAG **79¢**
FRESH FLORIDA **SEEDLESS GRAPEFRUIT** 48 SIZE 6 for **69¢**

Two Guys **APPETIZING DEPT.**

DOMESTIC CHOPPED HAM **79¢** lb.

LIBERTY STYLE COUNTRY LIVERWURST **69¢** lb.

RICH'S TURKEY SALAMI **79¢** lb.

PLYMOUTH ROCK QUALITY BOILED HAM **79¢** lb.

HORMEL HAM & CHEESE LOAF **49¢** lb.

CREAMY MUENSTER CHEESE **49¢** lb.

Two Guys **COUPON**
SAVE 20¢
With this coupon and the purchase of ANY PKG. OF ICE CREAM
ONE COUPON PER CUSTOMER
GOOD THRU SAT., JAN. 29, 1972

Two Guys **COUPON**
SAVE 20¢
With this coupon and the purchase of ANY PKG. OF MARGARINE
ONE COUPON PER CUSTOMER
GOOD THRU SAT., JAN. 29, 1972

Two Guys **COUPON**
SAVE 20¢
With this coupon and the purchase of ANY PKG. OF FROZEN PIZZA
ONE COUPON PER CUSTOMER
GOOD THRU SAT., JAN. 29, 1972

Two Guys **COUPON**
SAVE 20¢
With this coupon and the purchase of ANY PKG. OF FRESH MEAT
ONE COUPON PER CUSTOMER
GOOD THRU SAT., JAN. 29, 1972

Two Guys **COUPON**
SAVE 20¢
With this coupon and the purchase of ANY JAR OR CAN OF COFFEE
ONE COUPON PER CUSTOMER
GOOD THRU SAT., JAN. 29, 1972

KEARNY

175 PASSAIC AVE.
(RIVER ROAD)

OPEN DAILY & SAT. 9:30 A.M. 11:10 P.M.
OPEN SUN. 10 A.M. 11:10 P.M.
*For Sales Allowed by Law.

We reserve the right to limit quantities.
Not responsible for typographical errors.
Prices effective thru Sat., Jan. 29, 1972.

Two Guys
FOOD SUPERMARKETS

WEDDINGS AND ENGAGEMENTS IN SOCIAL SPOTLIGHT

Tri-Town Group Attends State Board Meeting

Tri-Town Business and Professional Women's Club of Belleville, Bloomfield and Nutley had 11 members in attendance at the State Board Meeting of the New Jersey Federation of BPW Clubs on Saturday, January 15, at the Holiday Inn in Trenton.

Dr. David W. Blakelee, Faculty Member and Associate Dean for international programs and the internship program of the Graduate School of Business Administration at Rutgers University, gave the keynote talk. Dr. Blakelee is overseeing a one-year management development program in Bucharest, Romania and has recently returned from a four-month visit to eastern Europe as an exchange professor. With that background, he spoke of the expanded-trade and investment potentials in that area and how New Jersey business can participate in that expansion.

Also participating in the luncheon program were Mrs. Mary G. Roebeling of Trenton, chairman of the Board of the Trenton Trust Company, and Presidential appointee on

the Citizens Advisory Council to the Commission on the Status of Women, and the Hon. William E. Schluter of Pennington, Senator-elect of Mercer-Hunterdon Counties.

BPW members were informed that the Equal Rights Amendment is due on the floor of the U.S. Senate in early February and were asked to write to Senators Case and Williams asking their affirmative vote. They were also urged to attend the Leadership Development Seminar at Upsala College in East Orange on April 22.

Tri-Town participants at this day-long Board meeting hosted by the BPW Club of Trenton with Mrs. Winifred B. Brady as president were: Mrs. Joseph Mulligan, Mrs. Lillian Westcott and Miss Frances Williamson of Belleville; Mrs. Mary Ellis, Mrs. Frances Foley, Miss Gudrun Hansen and Mrs. Hazel Walker of Bloomfield; Miss Helen Hunt of Glen Ridge; Miss Irene Weyer of Newark; Mrs. Marion Johnson of Nutley and Mrs. John Kellerman of Verona.

Home and School Association Meets

The Home and School Association of Montgomery School No. 2 held its Budget Night meeting on January 18. A member of the Board of Education discussed the 1972-1973 school budget.

A nominating committee was appointed to select a slate of officers for the coming school year.

The general membership was brought up to date on the progress of Project Heartbeat.

Proposed By-Laws changes were voted upon at this meeting.

MOMMY!

LADY JANE HAS THE CUTEST MATERNITIES
556 BLOOMFIELD AVE., BLOOMFIELD CENTER (2 Doors Past Center Theater)

DORA LEE ANTIQUES

"END OF THE YEAR SALE"

Quality at Yesterday's Prices

* FURNITURE * BRIC-A-BRAC * LAMPS

583 Franklin Ave., Nutley
661-0971

Hours: Wed., Thurs., Sat. 11-5 P.M. Friday: 11-4 P.M.

Meads - Miller Co.

JANUARY CLEARANCE!!

MOHAWK POLYESTER

Red, Brown, Gold, Autumn Copper
Reg. \$7.95 sq. yd. Now \$6.50

NYLON GOLD MIST

Red & Black Tweed
Reg. \$6.25 sq. yd. Now \$4.95

SPECIAL!!

INDOOR-OUTDOOR CARPET

Reg. \$5.00 sq. yd. Now \$3.75

9x12-LINOLEUM RUGS

Reg. \$19.95 Now \$10.00

MANY OTHER UNADVERTISED SPECIALS AT 20% - 50% SAVINGS!!

143 Franklin Ave., Nutley
Come in, or call 667-4305

Winter Engagements Announced



Miss Lynn Walker

Lynn Walker, Leif Larsen Jr. Will Be Wed

Mr. and Mrs. Peter Walker of 10 Harsand Place and Green Pond announce the engagement of their daughter, Lynn Florence to Leif Wagner Larsen, Jr., son of Mrs. Leif Larsen and the late Mr. Larsen of Lake Telemark.

Miss Walker, a graduate of Belleville High School, is a junior at William Paterson College where she is majoring in English and secondary education.

Mr. Larsen, a graduate of Morris Knolls High School, is a carpet installer with Lynn Carpet Services of Lake Hopatcong and also attends Morris County College.

Tax Expert Will Address Twin Parents

John Amato of the tax firm of H&R Block will address the Mothers of Twins Club of Essex County this evening at Holy Trinity Episcopal Church, West Orange.

Mr. Amato will deal with recent changes in the tax laws particularly as they affect the family, common deductions people overlook and when it is essential to call in an expert. A question and answer period will follow his talk.

Tonight is also Fathers' Night and all dads of twins and triplets have been invited to join their wives for the evening.

The meeting will start at 8:15 p.m. Refreshments will follow the program.

English is a funny language. A fat chance and a slim chance are the same thing.



Miss Janice Jablonski

Miss Jablonski, George Riepe Are Engaged

Mr. and Mrs. Frank Jablonski of Kearny announce the engagement of their daughter, Janice to George Robert Riepe Jr., son of Mr. and Mrs. Riepe Sr. of 23 Montgomery Place.

Miss Jablonski, an alumna of Kearny High School, attends Jersey City State College. A senior she is majoring in fine arts and is a member of Delta Sigma Phi sorority.

Mr. Riepe, a graduate of Belleville High School, is a junior majoring in mechanical engineering at Newark College of Engineering. He is a member of Tau Delta Phi fraternity.

Juniors Plan Fashion Show February 9

February 9 is the day set aside for the Junior Women's Club of Belleville to hold its Fashion Show at the Fountain Restaurant in Belleville.

The theme chosen for the evening's affair will be Hawaiian. Proceeds will benefit the Ruth Gotscho Kidney Foundation.

New Pathmark Store To Open Doors Soon

Supermarkets General Corporation has announced that its new Pathmark Supermarket at 6301 Hadley Road, in the Regional Shopping Center, South Plainfield, N.J., will open Wednesday, January 19, 1972 at 9:00 a.m.

The company owns and operates 95 other Pathmark supermarkets in five states, as well as gas stations, pharmacies and department stores.



Miss Celestine Fellin

Troth Is Told Of Miss Fellin, Mr. Paparatto

Mr. and Mrs. Angelo Fellin of Hillsborough announce the engagement of their daughter, Celestine to Joseph Paparatto, son of Mr. and Mrs. Sam Paparatto of 600 Union Avenue.

Miss Fellin, a graduate of Immaculate High School, Somerville, is a senior at Seton Hall University.

Mr. Paparatto, an alumnus of Belleville High School, Union Junior College and Seton Hall University, has a graduate assistantship for m.b.a. studies.

The wedding will be held in November.



Miss Joyce Jourdan

Joyce Jourdan, Daniel Patton Plan Marriage

Mr. and Mrs. Edward F. Jourdan of 73 Little Street announce the engagement of their daughter, Joyce Laura to Daniel J. Patton Jr., son of Mrs. Myrtle LeHotay of Point Pleasant and the late Mr. Patton.

Miss Jourdan, a graduate of Belleville High School, is a legal secretary with Mutual Benefit Life Insurance Company, Newark.

Mr. Patton is an alumnus of Point Pleasant Beach High School. He served three years in the Army including a tour of duty in Germany and is employed by Neptune Swim-suit Corporation, Neptune.

STORK CLUB

Gerard Bello

A first child, a son, Gerard was born to Mr. and Mrs. Gerard Bello of 1 Bell Street, November 26, at St. Barnabas Medical Center. Birth weight was 6 pounds, 7 ounces. Mrs. Bello is the former Rosale Fazzalon of Montclair.

Joseph A. Malloy

A first child, a son, Joseph Anthony was born to Mr. and Mrs. Jerry Malloy of North Arlington, December 14 at Clara Maass Memorial Hospital. Birth weight was 7 pounds, 8 ounces. Mrs. Malloy is the former Marilyn Lillis. Mr. Malloy son of Mrs. Anna Malloy of 500 Union Avenue is a customer engineer with Remington Rand.

Jill M. Morrone

A third child, a daughter, Jill Marie was born to Mr. and Mrs. James Morrone of Parsippany, November 24 at Clara Maass Memorial Hospital. Birth weight was 5 pounds. She joins James J. Joseph 7, Joseph 2, Mrs. Morrone is the former Marion Ross daughter of Mr. and Mrs. George Ross of 71 Jefferson Street. Mr. Morrone son of Mr. and Mrs. Charles Street of 87 - Charles Street is

proprietor of Par-Troy Sunoco, Parsippany.

Laura A. Tyrpak

A second child, a daughter Laura Anne was born to Mr. and Mrs. Richard Tyrpak of 237 Wilson Street, December 10 at Clara Maass Memorial Hospital. Birth weight was 7 pounds, 13 ounces. She joins Richard Paul Jr. 1. Mrs. Tyrpak is the former Anne Hassan daughter of Mrs. Anna Hassan of Belleville. Mr. Tyrpak son of Mrs. Helen Tyrpak of Newark is a electrician with I.B.E.W.

Gerald A. Volpe

A second child, a son, Gerald Anthony was born to Mr. and Mrs. Gerald Volpe of Bloomfield, November 30 at Clara Maass Memorial Hospital. Birth weight was 6 pounds, 12 ounces. He joins Angela 22 months. Mrs. Volpe is the former Anna DiMeo daughter of Mr. and Mrs. Anthony DiMeo of 76 Heckerl Street. Mr. Volpe son of Mrs. Esther Volpe of Newark is a computer operator with Blue Cross-Blue Shield, Newark.

One thing wrong with the younger generation is that many of us don't belong to it any more.

DON'T GET MARRIED!

before SEEING
Our outstanding line of
Revised or Copiedplot Engravings

INVITATIONS

Personalized Wedding Favors
Matched Ashtrays, Bridal Shower Favors
Stirrers Lowest Priced Latest Styles

Serafino Printing Co.
200 Westmont Avenue, Belleville
Open Fri. Night 7A-9 759-0371

DELANEYS

Juvenile-Teen-Adult Furniture and Bedding

Give them the best - Give them "CREATIVE PLAYTHINGS"

Texture II Writable
Claf Foam plastic foam rubber
7" diameter
B750/C0025 \$4.95

Picture Book
Plastic coated pages
Cardboard
7" x 8"
L005/C0160 \$2.50

Crawlighter®/Rolly Wheels
Plastic Metal
E200/C0090 \$9.95

See-Through Crli Ronger/Self Windows
Six parts which fit together
Plastic
Each 2 1/2" x 1 1/2"
E213/C0070 \$8.95

Letter
One to six players
Six boards 36 cards
Cardboard
Each board 6 1/2" x 9"
E644/C0372 Color \$3.95
E645/C0373 Shape \$3.95
E646/C0374 Size \$3.95

Positive Negative/Overlay Game
Cards together form solid pictures
One to four players
46 cards
Plastic
Each 2 1/2" square
R820/C0575 \$4.95

You'll find that we're paying good salaries and have a terrific benefits package.

PLUS:

- Cafeteria in our building
- Ample parking facilities
- Convenient bus and train service

Call 624-6600, Ext. 467 or 555, for an appointment; just stop in any weekday between 9 AM and 3 PM; and, FOR YOUR CONVENIENCE, WE'LL BE OPEN ALL DAY SATURDAY, JANUARY 29th 9 AM to 4 PM 8th FLOOR

THE MUTUAL BENEFIT LIFE INSURANCE COMPANY
520 Broad Street
Newark, New Jersey
An Equal Opportunity Employer M/F



**104 Ridge Road
No. Arlington 991-4039**

OPEN
TIL 9



Some Recent Happenings In Belleville



GIFT OF BOOKS—Mrs. Arleen Kenny, superintendent of the Children's Shelter of Essex County, accepts the gift of a set of World Book Encyclopedia from regional manager, Roy Fulmer. Mr. Fulmer presented the gift on behalf of Field Enterprise Educational Corporation of Chicago Illinois, publisher of the encyclopedia.

School 7 PTA Plans Meeting February 7

Monday evening, February 7 at 8:00 p.m. School Seven P.T.A. will welcome candidates seeking election to the Board of Education. They are Carl Garafolo, Josephine Izzo, Charles Miele, Leonard Back, James Ritzoli and G. Fred Burlazzi. Some members of the current Board of

Education also will be on hand to present and discuss the proposed budget.

The evening program will feature a skit called "Patriotic Cats" which will be presented by the 23 Girl Scouts of Troop 947.

All parents and those interested in improving the quality of education in Belleville are encouraged to attend this vital meeting. Refreshments will be served by the third grade mothers.

New Monarch



SNOW QUEEN—Miss Catherine Mathias of 75 Emmet Street, Belleville representing the CYO of Holy Family Church, Nutley, was crowned last weekend as the 24th Essex County CYO Snow Queen. Cathy is being crowned in the photo by reigning queen Rosita Rooney of West Orange as Auxiliary Bishop Joseph A. Costello of Belleville smiles approvingly. The queen was crowned at the annual Snowball Buffet-Dance held at the VFW Memorial Post Hall in Cedar Grove.

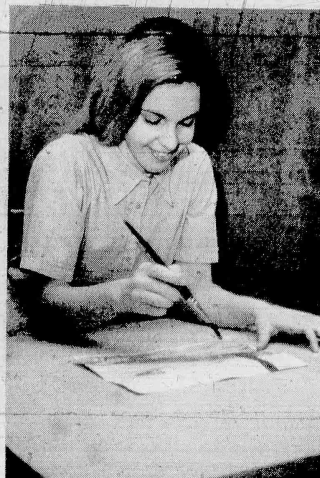

ARTIST AT WORK—Art works by Miss Kathleen Paul of 33 Ligham Street will be on exhibit in the Caldwell College Art Gallery from January 24 through January 31. A Junior art major at the college, Miss Paul is pictured here completing a watercolor which, with some pencil drawings, will be in this annual junior show. Miss Paul is the daughter of Mr. and Mrs. Clyde Paul. The gallery is open to the public weekdays from 8:30 a.m. to 5 p.m. and on weekends by appointment.

Poinsettia Rot Can Ruin Plant

Now that Christmas is over, how is your poinsettia holding up? If you have a healthy plant and treat it well, you should have it in flower for a month or more. But if your plant is like a lot of others, it may be looking rather sick already. The thing to do now is to try to determine what is wrong. And then correct it if you can.

If the lower leaves are turning yellow and limp, or perhaps have dropped off, there may be some trouble with the roots or perhaps the leaves are too dry, says William F. Munk, Senior County Agent of Essex County. Press one hand gently on the soil and carefully turn the pot upside down, he suggests. Tap the edge of the pot lightly on a bench, so that the soil-ball comes out on your hand. Now you are ready to become the plant doctor! Pockets or areas where the roots are coal-black, or even dark brown, indicate a root rot disease.

The commercial florist would add chemicals if he had many plants with root

rot. For the homeowner with just one or two plants the chemical treatments are not recommended. Just keep picking off dead leaves as they appear. If you are fortunate you will find no black or brown roots. All will be white or light tan. This indicates that yellow and limp leaves are not the result of root rot but only that the plant is hot or dry. Keeping the plant in a cool room or an enclosed porch during the night may do wonders for your poinsettia. You will find that night temperatures of 60 or even a few degrees lower, will help to extend the flowering period of your plant many days.

Grandma Does It SHE SLEEPS LIKE A BABY

"Folks say a baby gets the most restful sleep in the world. Maybe so, but for a grandmother, I don't do too badly myself. Anytime I can't get to sleep nights—if I'm tossing and turning—I take me a Dormin Capsule and this grandmother really sleeps like a baby!"

Dormin is the hospital-tested aid to sleep that's 100% non-narcotic. Proved effective in 9 out of 10 clinical cases—professionally supervised and observed in leading government hospital. Get Dormin today at all drug counters.

Meads - Miller Co.

143 Franklin Ave., Nutley

SPECIAL FEBRUARY ONLY

ACT NOW

9 x 12 DOMESTIC RUG CLEANED - 12.95

REG. 13.95

WALL TO WALL CARPET CLEANING-11' SQ. FT.

REG. 12' SQ. FT.

CALL 667-4305

OVER 25 YEARS OF DEPENDABLE QUALITY AND SERVICE

PDL CUSTOM TAILORS

OUR FALL '71 LINE IS IN.

Mohairs for Suits or Evening Wear in 25 Shades. 137 Worsteds in Stripes, Plaids and Solids Twills in 15 shades. Double Knits in 21 Shades. Sport Coats in 45 Shades. 76 Overcoatings, Scottish & English Tweeds, Meltons, Camel Hairs & Cashmere Styles. YOU NAME IT!

94 Centre St., Nutley 667-1756

Sale!

MUST MAKE ROOM FOR SPRING FABRICS

20% -40% OFF

Woolens
Dacrons
Cottons
Corduroys

Dacrons
Blends
Velvets

Slipcover Fabrics

REILBOX

TEXTILES

707 ELM ST., ARLINGTON 998-5916
OPEN TUES. & THURS. TIL 8:30 OTHER DAYS TIL 6

Starlight Formals

LET US OUTFIT YOU FOR THE MOST IMPORTANT DAY IN YOUR LIFE!!

WE FEATURE

The Prince Edwards,

Tom Jones, Edwardian, and a Huge Selection of the Latest Styles in Tuxedos & Shirts

PERSONALIZED SERVICE AND PERFECTION IN EVERY FIT!!

STOP IN! SEE OUR SALESMAN TO ASSIST YOU WITH YOUR WEDDING PLANS!

78 WASHINGTON ST. BLOOMFIELD, N.J. 743-7566

186 Bloomfield Ave. Caldwell, N.J. 276-1100

1018 S. Orange Ave. Newark, N.J. 372-2600

451 Springfield Ave. Summit, N.J. 273-6450

FLAT ROOFING SPECIALISTS

HARRISON & SON ROOFING CO.

WY 1-3319 WY 1-5497

ANCO IS THE ANSWER FOR ALL MAKE T.V. SERVICE

257 PARK AVE. NUTLEY NUT 1018

WISE OWL NURSERY SCHOOL

Convenient to Nutley - Belleville residents

STATE LICENSED Staffed by experienced graduate teachers.

1/2 day sessions - A.M. or P.M., 2-3 or 5 day programs.

Call for Free Brochure

It's Time To Register For Second Semester

School 759-1211

Evenings 667-3538 751-0604

Lipton's

in Bloomfield
50 Broad St.
OPEN FRI TIL 9 PM

743-3300

END OF THE MONTH CLEARANCE!!

DRASTIC REDUCTIONS!!

Sports Wear

PANT TOPS
Polyesters - Jerseys - Cotton Knits - Acrylics Sizes 8-18
Reg. \$10.00 to \$18.00 **\$6.99 to \$10.99**

JR. SKIRTS
Plaids - Tweeds - Solids - Wools - Acrylics Sizes 5-13
Reg. \$10.00 to \$16.00 **\$6.99**

WINTER JACKETS
Quilted Nylons - Cotton Suedes - Corduroy Sizes 8-18 Red, Navy, Gold, Rust, Brown
Reg. \$13.00 to \$34.00 **\$11.99 to \$40.00**

DRESSES & JUMPERS
Polyester - Cotton Knits - Corduroys - Wools - Jerseys Prints - Plaids - Jacquards - Solids Sizes 8-16
Reg. \$13.00 to \$34.00 **\$6.99 to \$24.99**

SLACKS
Corduroys - Wools - Polyesters - Denims - Solids - Stripes - Tweeds Sizes 8-16
R eg. \$8.00 to \$16.00 **\$6.99 to \$10.99**

BLOUSES
Cottons - Dacrons - Cottons - Nylons - Satins Sizes 8-18 White - Navy - Beige - Yellow - Brown - Black
Reg. \$8.00 to \$18.00 **\$4.99 to \$8.99**

DRESSES REG. SALE
Gowns: \$24.00 - \$26.00 **\$16.99**
30.00 - 35.00 **19.99**
34.00 - 40.00 **24.99**
42.00 - 50.00 **29.99**
54.00 - 72.00 **39.99**

Sizes 8-18 Velvets - Sequins - Satins - Jersey Polyester - Luxe Missy & Jr. Sizes REG. SALE
\$12.00 - \$14.00 **\$6.99**
16.00 - 18.00 **8.99**
20.00 - 24.00 **11.99**
25.00 - 30.00 **15.99**
32.00 - 36.00 **19.99**
38.00 - 45.00 **24.99**

Entire Stock of Jr. Teen Coats 1/2 Off Reg. \$26.00 to \$34.00
Tweeds - Plaids - Nylons - Grey - Camel - Wools - Cotton Suedes - Fake Furs - Pile lined - Quilted

LINGERIE

Pajamas Nylon Tricot 32-40 in Group Reg. \$9.00 **Sale \$4.99**
Pajamas: Nylon Tricot, Lace Trim Sizes: Small, Med., Large - White Reg. \$4.00 **Now \$1.99**
Dusters: Cozy Fleece Duster Small, Med., Large - Blue, Rose, Gold Reg. \$9.00 **Now \$4.99**

GIFT WEAR

Turkey Platters Reg. \$4.00 **Sale \$2.99**
Daltro - Tarnish-Resistant Silverplated Serving pieces Reg. \$10.00 **Sale \$7.99**
Lacy Sue 13 1/2 Plate on Removable Silver Plated Swivel Base Reg. \$9.00 **Sale \$6.99**
Carafe & Warmer Reg. \$10.00 **Sale \$7.99**
Ekon 7 pc. Cooking & Serving Tool Set Reg. \$15.95 **Sale \$12.95**
Crystal-Hand cut covered Candy Box Reg. \$7.00 **Sale \$4.49**
Crystal Set of 8 Coasters Reg. \$13.00 **Sale \$8.99**
5 pc. Bathroom Ensembles assorted colors Reg. \$13.00 **Sale \$8.99**
Bedspreads "Delight" Reg. **Sale**
Twin \$20.00 **\$17.99**
Full \$25.00 **\$22.99**
Assorted Shower Curtains Reg. \$5.00 to \$16.00 **Sale \$3.99**
Detecto Scales Reg. \$7.95 **Sale \$4.95**

Lectro Tarnish Resistant Silverplated Serving Pieces Reg. \$10.00 **Sale \$7.99**

ACCESSORIES

Umbrellas \$4.00 Value **Now \$4.29**
Leather Palm Driving Gloves **Now \$2.29**
Hand Crocheted Hats **\$1.59 & Up**
Hat & Scarf Sets **\$4.99 & Up**

CHILDRENS' WEAR

Infants, Girls and Boys Outerwear, (Ski suits, coats and jackets) Sizes 2 to 4 and 4 to 16 **20% to 40% Off Regular price**

Boys Sweaters: Acrylic-clip-on and cardigan styles. Ass't colors Sizes 4 to 7 **\$3.49**

Boys' Knit Shirts: Solid and fancies with crew or turtle necks. Sizes 4 to 7 **\$2.29**

Sizes 8 to 18 **\$2.99**

Girls' dresses and sportswear Casual and dressy styles Not all sizes in all styles Sizes 4 to 6x and 7 to 14. Values to \$18.00 **\$3.99 to \$10.99**

Girls' Pajamas and gowns brushed blend in nylons and estron tailored or lace trims Sizes 4 to 14 **\$2.99**

MEN'S WEAR

Permanent Press Long Sleeve Sport Shirts. Reg. \$9 & \$10 **Sale \$5.99**

Clearance on Long Sleeve dress shirts Permanent Press, solids & fancies. Reg. \$8 - \$9.50 **Now \$3.99 & \$6.99**

All Men's Winter Outerwear 1/2 Off
Permanent Press Slacks Tweed in blue or brown famous makers. Reg. \$14 **Now \$9.99**
(10 A.M. - 5 P.M., MON. WED. FRI. - TIL 9)

Meet Your Administrators

School No. Three Principal Officiates Basketball Games

(The following is the third in a series of articles designed to familiarize the public with the Belleville School Administrators. Many school officials come from a variety of interesting backgrounds. These articles hope to bring a better understanding of those persons educating our youth.)

Austin MacArthur is the principal of Belleville Public School No. Three. He received his Bachelor of Arts and Master of Arts Degrees from Montclair State College where he also completed 49 additional credits beyond the Master's degree. He is a member and former President and Vice President of the Association of Belleville School Administrators.

MacArthur served in the Navy aboard an aircraft carrier in the European and African Zone of the war in World War II.

During his twenty-one years in the Belleville Public School System as teacher and later as administrator he has contributed much to educational growth that the Belleville schools.

As a teacher in the business department, MacArthur was responsible for many curriculum innovations. He was also audio-visual director for eight years, organized the Booster Club, organized and helped train the color guard. During his years as high school

teacher MacArthur was also very active coaching cross country, freshman basketball (stars Dr. Del Tufo and Charles Travers), assisted baseball coach Eddie Berlinski, head track coach with state champs Bill Bartell and Alex Cacciarrelli.

In 1961 he assisted the late Mr. George Lees in the administration of the high school. His duties included handling of all discipline and attendance, as well as the assisting in the planning of the master schedule and the compiling of textbook and equipment requisitions. After the passing of Mr. Lees, MacArthur was in charge of some of the most important phases of the high school.

His appointment to the vice principalship in July 1962 presented MacArthur with numerous administrative duties that summer including supervision of repairs and replacement of plant and equipment; vacations for office and custodial staff; bus routes and schedule; preparation of student schedules; opening day procedures and until the arrival of the newly appointed principal the complete running of the school.

He assisted the new principal, Raymond O. Smith, in the organization and execution of the IBM "Class" program which concerned the scheduling of the high school for the 1963-64 school year. This program utilized the use

of the 7074 computer. Preparation for this included the coding and scheduling of courses; teachers; students; student numbering; locker numbering; auditorium seating assignments; teacher identification and balancing of classes.

MacArthur has been principal of School Three for the past eight years. His philosophy "School can be fun" is apparent to anyone who observes the school in action. There is a feeling of warmth and friendship that permeates throughout the school. Much of this atmosphere is motivated by the great cooperation between MacArthur and the excellent Staff of School Three; Mrs. Dorothy Loesner, School Secretary, always helpful, vital and charming, and most important the enthusiasm and interest of the parents.

He is recognized as one of the top basketball referees in the East. During his 20 years experience refereeing he has officiated in Madison Square Garden (where he is assigned to recently completed, Holiday Festival), Philadelphia Spectrum, Buffalo Auditorium. MacArthur states "Every game has a special thrill whether it is a game between 8 years old or top college teams."

MacArthur is a member of the College Basketball Officials Association and The Executive Committee of the North Jersey Board of Approved Basketball Officials.

He has had many diversified experiences in summer employment including Soil and Engineering (was in charge of exploratory foundation work of 125 million dollar atomic energy plant site in N.Y. state).

MacArthur is married to the former Joyce McCarroll. They have four children, a daughter Pat age 17, head drum majorette, Clifton H.S., and three sons, Rick, age 16, Soph, active in Jr. basketball team; Ken, Junior League baseball and basketball, Clifton H.S. and Mark, first grade - He is in everything!

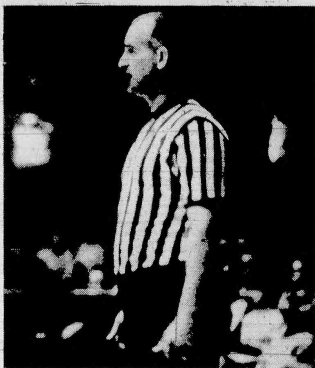

OFFICIATING at the recent Duquesne game on the campus of Long Island University, is Austin MacArthur, Principal of School No. Three, basketball is one of MacArthur's many talents.

Branch Brook

Kiwanis Club Sees Program

The Kiwanis Club of Belleville will observe the 57th Anniversary of Kiwanis International tomorrow, Jan. 29, with a special program honoring all past presidents, at a banquet to be held at Don's 21 Club. The guest of honor will be the immediate past president, Louis Bruno.

In announcing the observance, Cor Vander Zwan president of the Belleville Kiwanis Club, described Kiwanis International as a men's service organization whose stated purpose, "Service to Youth, Community, and Nation," is an apt description of the work its members undertake.

Kiwanis was founded on January 21, 1915, in Detroit, Michigan. At its inception

the organization was strictly a business oriented activity; but today, Kiwanis is community oriented and manifests itself in service projects. This year Kiwanis International will continue its OPERATION DRUG ALERT program and initiate a new activity, PROJECT ENVIRONMENT.

Kiwanis International has 275,000 members in 5,800 clubs throughout the United States, Canada, and 37 countries in the Free World. These clubs will be observing the 57th Anniversary of Kiwanis International during Kiwanis Anniversary Week, January 16-22.

TAKE A DATE FAMILY DINNER & DANCING

\$3.95

per person
(children 1.95)

THIS SPECIAL DINNER SERVED FRI. AND SAT. NIGHTS FROM 5 P.M. - SUN. FROM 1 P.M. DANCING FRI. AND SAT. NIGHTS FROM 8 P.M. TO

BILL MEEHAN & THE GENERATION GAP

RED OAK

restaurant

AT THE HOLIDAY INN, NEWARK AIRPORT • PHONE: 344-4700

COMPLETE DINNER

ASSORTED RELISHES

TROPICAL FRUIT SUPREME • CHILLED TOMATO JUICE • SOUP DU JOUR

• HALF BROILED CHICKEN WITH DIPPING SAUCE

• ROAST VENTRO TUNNEY WITH CHEF'S DRESSING AND CROQUET GRAY

• ROAST SIRLOIN OF BEEF AU JUS • CHOPPED STEAK, SMOTHERED ONIONS • FRIED FILET OF SOLE TEMPURA

JERSEY MIXED GRILL - CENTER CUT LOIN PORK CHOP, COUNTRY SAUSAGES, CRISP BACON - GRILLED TOMATO

• BEEF KABOB, RICE PILAF • BAKED VIRGINIA HAM WITH RAISIN SAUCE

VEGETABLE OF THE DAY • POTATO • TOSSED SALAD - CHOICE OF DRESSING

CHOCOLATE OR STRAWBERRY PARFAIT • ASSORTED ICE CREAM • FRUITED JELLO • CHEESE CAKE

COFFEE • TEA • MILK

A LA CARTE MENU AVAILABLE

The convenient Holiday Inn welcomes you to stay overnight, or longer. Its friendly atmosphere, luxurious rooms, and free transportation to Newark Airport are just a few of its advantages.

AVOID THE CITY'S TRAFFIC AND PARKING PROBLEMS. Take the main highway routes and as you approach Newark Airport follow "Service Road" signs directly to Holiday Inn.

OPEN 7 DAYS A WEEK • AMPLE PARKING
LUNCH • COCKTAILS • DINNER • DANCING • PARTIES

deanna's

JANUARY CLEARANCE

50% OFF

- Coats
- Dresses
- Pantsuits

- Long Dresses
- Gowns
- Slacks

Reg. \$25 to \$80 **NOW ON SALE \$7 to \$40**

Mon. & Fri. 10-6, Tues. Wed. Thurs. & Sat. 10-6

206 Franklin Ave., 381 Centre St., Nutley

661-0130

Kleen-All

One Stop Fabric Care Center

De Roma's Birthday

Dry Cleaning

Penny Sale

Monday Jan. 31 through
Saturday Feb. 5

One Garment Professionally Cleaned & Pressed At Our Regular Price, (Men's Suits, Ladies Dresses \$1.60) Second Silmar Garment, Only A Penny.

For most of you this is probably the first time you've celebrated DeRoma's Birthday. Or heard of him. Well, we'll forgive you. He's our boss, and because we like him, and we like you, let's all celebrate. Each second garment cleaned & pressed for a penny. Other surprises too. Fifty cents (50¢) off on coin dry cleaning, WITH COUPON BELOW. If you haven't been in to see us yet, what better time than a party. We've got 16 lb. double load washers, 25 lb. triple loaders, and the Jersey Giants 45 pounders. Coin-operated Dry Clean Machines (we do the work). Plus a spiffy & unique Steam Finishing Cabinet. All made by WASCOMAT, the best in the world. And we've got a good boss. Oh, you don't have to bring a present. Just your laundry & dry cleaning. Join the celebration at:

Only with this coupon

50¢ OFF

coin dry cleaning
Jan. 31-Feb. 5

*Bradlee's
Stop & Shop*

Main Ave.
Clifton

Always Attended
8 A.M. to 10 P.M.
7 Days A Week
667-9795

it's a fabric Kleen-All cleans all

BELLEVILLE ADULT SCHOOL

Open Tuesday And Thursday Evenings

**REGISTRATION AT
BELLEVILLE HIGH SCHOOL
100 PASSAIC AVE.
MONDAY - JANUARY 31
TUESDAY - FEBRUARY 1
THURSDAY - FEBRUARY 3
FROM 7 TO 9 P.M.**

**CLASSES BEGIN
TUESDAY - FEBRUARY 8
AND
THURSDAY - FEBRUARY 10
FOR INFORMATION
CALL 759-4701 9 A.M. TO 3 P.M.**

TUESDAY NIGHT COURSES

COURSE	TIME	FEE	COURSE	TIME	FEE
ENGLISH (U.S. Equivalency)	7:00-9:00	\$18.00	ENGLISH FOR NEW AMERICANS (I) (Beginners)	7:00-8:25	\$ 2.00
MATHEMATICS (U.S. Equivalency)	7:00-9:00	18.00	ENGLISH FOR NEW AMERICANS (II) (Advanced)	8:30-10:00	2.00
CIDAMICS FOR BEGINNERS	7:00-9:00	18.00	GUITAR FOR BEGINNERS	7:00-9:00	18.00
AUTO MECHANICS	7:00-9:00	18.00	BALLROOM DANCING I (Amateur)	8:00-9:00	15.00
BLUEPRINT READING	7:00-9:00	18.00	BALLROOM DANCING II (Latin)	7:30-9:30	18.00
INTERIOR DECORATING	7:00-9:00	18.00	ACTIVITY NIGHT - WOMEN	7:30-9:30	18.00
KNITTING	7:00-9:00	18.00	PHYSICAL FITNESS - MEN	7:00-9:00	18.00
SEWING A (Beginners)	7:00-8:25	18.00	DRIVERS EDUCATION (Class & Behind The Wheel)	7:00-8:30	40.00
SEWING B (Beginners)	8:30-9:55	18.00	MAGIC AS ENTERTAINMENT	7:00-8:30	18.00
TYING A (Beginners)	7:00-9:00	18.00	SKATING	8:00-10:00	60.00
TYING C (Advanced)	7:00-9:00	18.00	RAPID READING	7:00-9:00	18.00
ITALIAN (Beginners)	7:00-8:25	18.00			
ITALIAN (Advanced)	8:30-10:00	18.00			
JAPANESE (Beginners)	7:00-9:00	18.00			
FIRST AID (Beginners)	7:00-9:00	2.00			
PUBLIC SPEAKING	7:00-9:00	18.00			

THURSDAY NIGHT COURSES

COURSE	TIME	FEE	COURSE	TIME	FEE
SCIENCE (U.S. Equivalency)	7:00-9:00	18.00	SPRINTHAND (Advanced)	8:30-10:00	18.00
SOCIAL STUDIES (U.S. Equival.)	7:00-9:00	18.00	SPANISH (Beginners)	7:00-8:25	18.00
DRAWING & PAINTING	7:00-9:00	18.00	SPANISH (Advanced)	8:30-10:00	18.00
WOODWORKING	7:00-9:00	18.00	TENNIS (Beginners)	7:30-8:30	20.00
SEWING C (Beginners)	7:00-8:25	18.00	TENNIS (Advanced)	8:30-9:35	20.00
SEWING D (Beginners)	8:30-9:55	18.00	AMATEUR RADIO	7:00-9:00	2.00
TYING B (Beginners)	7:00-9:00	18.00	SECURITIES	7:30-9:00	2.00
SHORTHAND (Beginners)	7:00-8:25	18.00	YOGA	7:30-9:00	20.00

NOTICE - Any Senior Citizen (65 years or older) of the Town of Belleville may register for any course listed by paying the \$2.00 registration fee. There will be no further charge.

NOTE

All fees include a \$2.00 registration fee refundable only if course is cancelled.

To insure a place for you in the course of your choice you should register by mail. Many classes are limited as to size.

NAME.....

ADDRESS.....

CITY.....

HOME PHONE.....

BUSINESS PHONE.....

COURSE.....

FEES.....

NOTE: Make checks or money orders payable to Belleville Adult School DO NOT send cash.

MAIL TO: Mrs. Ruth Sanders, Belleville Adult School,
Belleville High School, 100 Passaic Ave., Belleville, N.J. 07109

Belleville Lions, Rotary Clubs Join Forces For Nursing Scholarship

The Belleville Lions and Rotary Clubs joined forces at The Fountain Restaurant recently to start the New Year off right.

The Lions hosted the Meeting and invited Miss Anne Knox, director of nursing, Clara Maass Hospital to attend as guest.

Lion president Donald Ross presented Clara Maass School of Nursing a contribution from the Lions for a nursing scholarship. The scholarship fund

has been in existence for many years and more than \$5,000 has been contributed by the Belleville Lions.

Veronica Rempuskeski, R.N., who just completed a tour on the Hospital Ship

Hope, addressed the meeting. Her talk on the many good things being accomplished by the Hope and its personnel was emphasized by slides taken in Kingston, Jamaica, and aboard ship.



AT JOINT Lions-Rotary Club meeting is (standing, l-r) Ed Howell and Don Ross of Lions with (seated, l-r) Veronica Rempuskeski, R.N.; Mike Mercurio and Anne Knox.

Local Club Opens New Program On North Essex Child Guidance

The Lions Club opened its 1972 meeting at The Fountain with a program on the North Essex Child Guidance Clinic which is located on the grounds of the Geriatrics Center, Franklin Avenue, Belleville.

The guest speaker, Mrs. Ruth O. Cowell, director of the Clinic, who stressed the importance of preventive mental health work told of

some of the reasons for bringing young people to the Clinic and the kinds of treatment available to them there.

Edward S. Howell, chairman of the program committee, arranged for Lions Club members to have an opportunity to hear about this mental health service which is funded in part by the municipal governments of Belleville, Bloomfield and

Nutley.

The need for more help in transporting young people to and from the clinic was stressed during the meeting. Another service that can be provided by people of the

community is the donating of funds for refreshments for children during their activity periods. A federal government grant which previously provided such funds has expired.



NEW CAMERA is received by William Greco, a disabled resident, one of three young men being helped by Craig Fabian Fund. Camera was given for therapeutic reasons by Mrs. Mary Senator, Fund vice president. Greco's daughters, Kelly and Susan, look on.

DISCOVER 10 NEW ROYAL VIKING CRUISES

Introducing Royal Viking Line, the newest ships to sail the seven seas. Where every voyager receives first-class comfort, service and cuisine on the widest choice of world cruises offered.

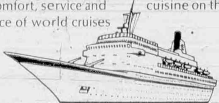

- North Cape / 14 days
July 21 and August 4, 1972
Two adventurous voyages from Copenhagen all the way to the top of the world...the Arctic Circle and the land of the midnight sun.
- Russia-Europe / 26 days
August 19, 1972
Depart Copenhagen for Europe's most interesting capitals: Then across the Atlantic to the capital of the world...New York.
- Mediterranean / 35 days
September 15, 1972
Cruise leisurely from New York to the sun-drenched capitals of the Mediterranean...the Riviera, Malaga, the side of Greece...and that's just the beginning.
- Caribbean-Mexico / 21 days
October 21 or October 28, 1972
Casualty sweep from New York or Ft. Lauderdale to the gentle warmth of the West Indies. Then through the Canal to Mexico...winding your way north up the coastline of California.
- Mexico-Caribbean / 32 days
Nov. 18 or Nov. 12, 1972
Simplicity sail from Los Angeles or San Francisco through the Canal to the emerald-isled Caribbean with exciting stops along the Mexican coastline.
- California Coast / 4 days
December 16, 1972
A mini-cruise of sun and sea that fleets you from San Francisco to Baja California's Ensenada.
- Holiday in Mexico / 16 days
Dec. 18 or Dec. 19, 1972
Adventure from San Francisco or Los Angeles for a seeping fiesta to celebrate Christmas and New Year's south of the border.
- South Seas / 46 days
January 2 or January 4, 1973
Escape from Los Angeles or San Francisco to a whole new world of island-hopping adventure. Realize the full beauty of the exotic South Pacific.
- Circle Pacific / 66 days
February 18 or February 20, 1973
Sail from Los Angeles or San Francisco for a leisurely look at the intriguing beauty and secret discoveries of the entire Pacific. A cruise for those who think they've seen it all.
- Caribbean-Europe / 37 days
April 28 or April 29, 1973
May 15, 1973
Leave San Francisco or Los Angeles for the warmth and vitality of Mexico and the Caribbean. Then sail from Ft. Lauderdale across the Atlantic to the home of the Vikings.

I'd like to discover more about the Royal Viking cruise checking above, including airfare opportunities. Please send me some fascinating literature.

NAME _____
STREET _____
CITY _____ STATE _____ ZIP _____

All Royal Viking Line vessels will be of Norwegian registry. And spirit.

NUTLEY TRAVEL SERVICE

One Town Hall Square

NUTLEY, N.J.

(opposite Town Hall)

661-1234 Free Parking 661-1234

Don't Just Lie There

OUR 31ST YEAR
Karl's
sales & service



Your Choice - 3 Styles
COLOR CONSOLES Reg. \$488
\$629

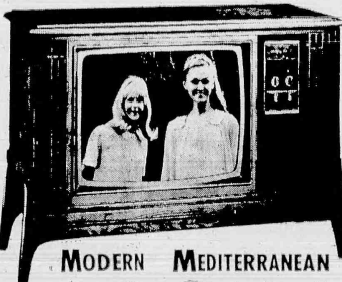

...is having their eye-opening
LATE HOUR
Thursday
Jan. 27
6-10 PM

* LARGE GROUP OF
COLOR CONSOLE TV'S
Many New in Cartons - Some One of a Kind
Reg. \$548 to \$669

NOW \$399 to \$488

The BEST BRANDS...Zenith, RCA, Sylvania, Admiral, Motorola, MGA General Electric, Sony & many others

Come For Dessert!
Don't linger after supper come on down for coffee and cake, on us.



Regular \$359
\$299

RCA 14" Color Portable Reg. \$278
\$238

BLACK & WHITE PORTABLE TV
\$63



MEDITERRANEAN COLOR, Reg. \$548
\$399

ZENITH COLOR CONSOLE
\$488

MOTOROLA "QUASAR" CONSOLE
\$429

Karl's
sales & service

111 WASHINGTON AVE.
BELLEVILLE

759-6700 — OPEN 'TIL 9 P.M.

* BEST SELECTIONS ARE SURE TO BE HAD FROM 6 to 10 P.M. ON THURSDAY NIGHT. BUT SALE WILL CONTINUE THRU SAT. JAN. 29 'TIL 6 P.M.



KARL'S REVOLVING CREDIT

BAMBERGER'S WAREHOUSE SALE

OPEN TO THE PUBLIC SATURDAY
SPECIAL FREE PARKING AVAILABLE

LIVING ROOM FURNITURE

	NOW
Trad. sofas in velvet. Orig. \$425	\$300
18 antique white velvet sofas. Orig. \$400	\$200
8 Kroehler traditional sofas. Orig. \$450	\$266
4 Broyhill 103" tufted sofas. Orig. \$650	\$325
Mediterranean and French sofas. Orig. \$275	\$188
Colonial 90" Hercules® sofas. Orig. \$350	\$255
Colonial styled 76" sofas. Orig. \$215	\$135
Chairs, swivel rockers. Orig. \$125 to \$150	\$88
3-pc. upholstered colonial group. Orig. \$399	\$300
2-pc. white velvet sectional. Orig. \$675	\$445
Modern sofa and loveseat. Orig. \$539	\$350
3-pc. trad. living rooms. Orig. \$450 to \$750	\$299 to \$449
Sofas, love seats, chairs. Orig. \$125 to \$400	\$100 to \$200

OCCASIONAL FURNITURE

	NOW
Storage tables in 3 styles. Orig. \$125 to \$140	\$79
47" storage door credenza. Orig. \$150	\$110
Walnut and iron wall units. Orig. \$150	\$100
Wrought iron and glass tables. Orig. \$175	\$125
Curio cabinets. Orig. \$125 to \$175	\$85 to \$125
Storage poe tables, 4 styles. Orig. \$80	\$48
Italian prov. room divider. Orig. \$325	\$235
Chrome and glass tables. Orig. \$77	\$50
Iron or chrome etageres. Orig. \$199	\$100
Colonial Boston rockers. Orig. \$50	\$35
Colonial storage tables. Orig. \$125	\$65
Solid pine tables, 6 styles. Orig. \$65	\$48
Wall units, tables, etageres. Orig. \$300 to \$375	\$200

BEDROOM, DINING ROOM FURNITURE

	NOW
Girls' bamboo correlated bedroom. Orig. \$99	\$77
3-pc. solid oak bedroom. Orig. \$365	\$295
Boys' maple correlated bedroom. Orig. \$99	\$70
3-pc. traditional bedroom. Orig. \$400	\$288
Pine bedroom pieces. Orig. \$90 to \$100	\$79
4-pc. French prov. bedroom. Orig. \$500	\$370
Modern 4-pc. bedroom. Orig. \$670	\$545
4-pc. Lane modern bedroom. Orig. \$490	\$400
3-pc. modern walnut bedroom. Orig. \$445	\$345
7-pc. Mediterranean bedroom. Reg. \$675	\$495
Maple or pine table, 4 chairs. Reg. \$200	\$135
8-pc. trad. dining room. Orig. \$750	\$575
6-pc. Mediterranean dining room. Reg. \$500	\$365
Chrome and vinyl directors' chairs. Orig. \$55	\$25
Correlated bedroom pieces	25% Off
	Orig. Prices

DOMESTICS, HOME FURNISHINGS

	NOW
Irregular Vellux blankets. If perf. \$15	2 for \$15
Irreg. no iron sheets. If perf. \$6 to \$14	\$3 to \$7
Fieldcrest acrylic blankets, twin or full	Special purchase \$6
Dacron® Polyester filled pillows. Orig. \$9	2 for \$9, \$5 ea.
Feather or latex foam pillows. Orig. \$10 to \$18	2 for \$12
Irregular kitchen towels. If perf. 1.25	3 for \$4
Irregular bath towels. If perf. 2.50 to 3.50	4 for \$5
Irregular bath carpeting. If perf. \$14 to \$22	\$9 to \$14
Vinyl shower curtains. Orig. \$6	\$3
Irregular nylon bath rugs. If perf. \$3 to \$6	\$2.25 ea. 2 for \$4
Puff quilted bedspreads. Orig. \$15 to \$30	\$10 to \$15
Dacron® polyester filled comforters. Orig. \$20 to \$58	\$10 to \$29
Polyester-cotton mattress pads	20% to 40% Off
	Orig. prices

CHINA, FLATWARE, GLASSWARE, GIFTS

	NOW
Lead crystal gifts. Reg. \$9 to \$50	\$5 to \$30
Fondue, stand, 6 forks. Orig. \$16	\$6
Framed pictures and mirrors. Reg. \$10 to \$125	\$2 to \$40
Famous make translucent china. Reg. \$110 to \$200	\$49 to \$120
Famous make ironstone sets. Reg. \$35 to \$60	\$25 to \$40
Italian ceramic umbrella stands	30% Off
	reg. prices

TELEVISION AND APPLIANCES

	NOW
Port. black, white TV's. Orig. \$120 to \$150	\$95
Port. black, white TV's. Orig. \$100 to \$110	\$79
Table or port. color TV's. \$350 to \$495	\$290
G-E 2 speed washer. Reg. \$230	\$129
Norge 18-lb. gas dryer. Reg. \$190	\$105
G-E portable dishwasher. Reg. \$170	\$85
Norge automatic washer. Reg. \$230	\$175
Westinghouse undercounter dishwasher. Reg. \$245	\$110
Whirlpool 5 cycle dryer. Reg. \$190	\$120
Whirlpool appliances. Reg. \$195 to \$490	\$145 to \$410
Famous make air conditioners. Reg. \$145 to \$360	\$85 to \$210
Famous make color TV's	\$50 to \$200 Off
	Orig. prices
Famous make stereos, radios	20% to 30% Off
	Orig. prices

SMALL ELECTRICS AND VACUUMS

	NOW
Oster 8 speed chrome blender. Orig. \$40	\$23
Presto fry pan. Orig. \$20	\$15
Macy baker-broiler. Orig. \$20	\$15
Shetland canister vacuum. Orig. \$40	\$29
Famous make vacuums	20% to 40% Off
	Orig. prices

ROOM SIZE, AREA AND REMNANT RUGS

	NOW
Room size remnant rugs. Orig. \$90 to \$180	\$68 and \$88
Famous make 9x12' remnant rugs. Orig. \$55 to \$80	\$30
Imported wool pile rugs. Orig. \$125 to \$220	\$66 to \$148
8'3"x11'6" Oriental design rugs. Orig. \$150	\$99
8'2"x11'6" wool pile Rya rugs. Orig. \$175	\$88
9x12' nylon pile rugs. Orig. \$70	\$35
9x12' area rugs, many colors. Orig. \$100	\$39
8'6"x11'6" Spanish tile rugs. Orig. \$130	\$49
9x12' nylon pile rugs. Orig. \$70	\$36
9x12' nylon pile textured Hercules® shags. Orig. \$80	\$49

All remnant rugs are one-of-a-kind and subject to prior sale.

BROADLOOM INSTALLED*

	NOW
Polyester, nylon pile broadlooms. Orig. 9.50 to 9.99 sq. yd.	6.99
Lees acrylic pile broadloom. Orig. 10.99 sq. yd.	7.99
Polyester pile broadloom. Orig. 10.99 sq. yd.	7.99
Polyester pile shag broadloom. Orig. 9.99 sq. yd.	8.49
Nylon pile textured broadloom. Orig. 9.99 sq. yd.	8.49
Acrylic, polyester pile broadlooms. Orig. 10.99 sq. yd.	9.39
Polyester, acrylic pile broadlooms. Orig. 12.99 sq. yd.	9.99
Polyester, acrylic pile broadlooms. Orig. 14.99 sq. yd.	10.39
Acrylic, polyester pile broadlooms. Orig. 12.99 sq. yd.	11.29
Wool, acrylic pile broadlooms. Orig. 14.99 sq. yd.	12.19

*Sale prices include custom tackless installation wall-to-wall over sponge rubber padding. There is an additional labor charge for custom, stairwork and for orders of less than 16 sq. yds. Please bring room measurements with you.

Bamberger's

DIRECTIONS TO OUR BLOOMFIELD WAREHOUSE AT FRANKLIN STREET AND WATSESSING AVE.



BY BUS: From downtown Newark, take P.S. Bus #30 to warehouse. From suburbs take P.S. Bus #20, #29, #60, #62, #65, #114, #116 and transfer at Bloomfield Center to Bus #30, or take #6 Crosstown Bus to Franklin St. and transfer to #30 Bus.

BY CAR: Take Bloomfield Ave. or follow the above map.

BY CITY SUBWAY: To Franklin Ave. Station (last stop) and hop on our free shuttle bus to warehouse.

HERE'S WHERE TO PARK FREE

In an effort to make parking more convenient for our customers and less of a disturbance to our neighbors, Bamberger's has set aside special free parking lots for this sale and will provide continuous free shuttle bus service between the parking lots and the warehouse. Just follow the Bamberger signs to these free parking lots as indicated on the map. Please observe local parking ordinances and do not park in areas not designated for Bamberger parking. After you shop you can drive right up to the warehouse to pick up your purchase. Here's where to park:

1. Our own parking lot right at our Bloomfield Warehouse
2. GM parking lot adjacent to our Bloomfield Warehouse
3. Westinghouse parking lot at Arlington and Watessing Aves.
4. City Subway parking lots on Branch Brook Drive across from Branch Brook Park

SEWING MACHINES, JUVENILE FURNITURE

	NOW
Automatic zig zag machines. Orig. \$159.95	\$85
Special zig zag machines. Orig. \$89.95	\$39
Convertible carriage-stroller. Reg. \$65	\$45
Lullaby colonial crib. Reg. \$55	\$35

MISCELLANEOUS

	NOW
Lightweight, play, 10 speed bikes	20% to 40% Off
	Reg. prices
Cameras, projectors, binoculars	20% to 50% Off
	Orig. prices
Famous make business machines	\$20 to \$75 Off
	Orig. prices
Molded and soft side luggage	25% to 40% Off
	Orig. prices

BEDDING AND SLEEP FURNITURE

	NOW
Famous make box springs, twin, full. Orig. \$40 to \$60	\$25
B.F. Goodrich twin bedding set. Orig. \$140	\$100
Extra firm quilted mattresses. Orig. \$99.50	\$65
4-pc. Hollywood bed set. Orig. \$130	\$90
Stearns & Foster queen size set. Orig. \$210	\$150
Stearns & Foster king size set. Orig. \$300	\$200
Imported single size bunk bed. Orig. \$180	\$148
Simmons super-firm mattress. Orig. \$80	\$58
Eclipse sleep 2 daybed. Orig. \$225	\$180
Simmons extra firm quilted mattress. Orig. \$70	\$50
Adjustable steel bedframes. Orig. 12.95	\$7
Famous make extra firm mattresses. Reg. \$55	\$38
11-pc. spacemaker group. Orig. \$400	\$255
Vinyl contemporary sleep sofa. Orig. \$425	\$270
Just 7 Eclipse chair beds. Orig. \$250	\$150
Colonial style sleep sofa. Reg. \$325	\$225

RECLINERS, CHAIRS, ROCKERS

	NOW
Italian provincial recliners. Orig. \$190	\$125
Tufted Burris vinyl recliner. Orig. \$140	\$85
Jumbo vinyl Stratalounger. Orig. \$190	\$125
Recliners, swivel chairs, 2 styles	\$85
High back velvet chairs. Orig. \$125	\$88
Upholstered living room chairs. Orig. \$80	\$55
Hand carved accent chairs. Orig. \$225	\$88
Man's club chair, tweed. Orig. \$95	\$55

CASUAL AND SUMMER FURNITURE

	NOW
Spanish or colonial-den group. Orig. \$410	\$275
6' redwood picnic set. Reg. \$55	\$38

SAVINGS FROM OUR BUDGET STORE

	NOW
Irreg. draperies, 3 widths. If perf. \$7 to \$30	\$3 to \$9
Cotton floral print sheets. Orig. 4.50 to \$5	\$2
Irreg. bath towels. If perf. 2.50	6 for \$5
Irreg. mattress pads. If perf. 4.50 to 7.50	\$3 to 5.50
Irreg. quilted bedspreads. If perf. \$12 to \$16	\$7
Jumbo broadloom remnant rugs	\$69
Famous make mattresses. Reg. \$50 to \$65	\$18 to \$39

Quantities are limited and subject to prior sale—all sales final. Many items one-of-a-kind, some as is, some slightly scratched. All TV's, Major Appliances and Air Conditioners are warranted mechanically perfect. No phone, mail or holds. Take your purchase with you and avoid delivery charge. Sorry, there are no C.O.D.'s, but Credit Representatives will be present at the Warehouse to help you open a Bamberger's Charge Acct't.

BAMBERGER'S BLOOMFIELD WAREHOUSE, JUST OFF BLOOMFIELD AVENUE AT WATSESSING AVE. AND FRANKLIN STREET, BLOOMFIELD
OPEN SATURDAY FROM 9 A.M. TO 6 P.M. ... FREE PARKING.

BE SURE TO BRING YOUR CHARGE CARD FOR FAST SERVICE. EXTENDED CREDIT TERMS ARE AVAILABLE. ASK YOUR SALESPERSON ABOUT OUR DEFERRED PAYMENT PLANS.

Face Bengals Tomorrow

Winning Combination Found As Grapplers Begin Skein

Belleville's varsity grapplers seem to have captured the winning combination again as they crushed another Big Ten Conference team putting their victory skein at two in a row. After completely outclassing Irvington Friday, the Bellboys entertained Barringer High School yesterday on the local mats.

Tomorrow evening the Blue and Gold grapplers travel to Bloomfield for their toughest match in two weeks. Starting time is slated for 8 p.m. Next Tuesday Clifton comes here in what head coach Jim Silvestri terms "a tune-up match" for upcoming Kearny and Nutley, two contests which will either "make or break" the Belleville season.

Coach Silvestri predicted correctly last week when he said Irvington's 136, 141 and 168-pound weightclasses have top notch talent. These three divisions saw the only individual losses by Belleville wrestlers.

Although Belleville did score an impressive win, Silvestri was still disappointed with some aspects of the Irvington contest. He expressed displeasure with the officiating by Ed Newman, who, according to the Belleville coach, was giving one of his first matches at the varsity level.

"I thought the officiating was poor," remarked Silvestri. "In my opinion, he let the wrestling get too rough out there."

He reported that several of the local grapplers were mis-handled by their Irvington counterparts and cited one instance where a Belleville wrestler received an elbow in the face.

There were a lot of penalties that could have been called but weren't," the Belleville coach added.

Silvestri was concerned that his wrestlers could have come

out of the match with serious injuries but besides the normal bumps and bruises expected from a very physical contest, all the Bellboy grapplers were reported to be in healthy condition as of Monday.

Still plaguing the squad is the flu bug. Although no first-line performers have been sidelined, the flu is weakening the strength of several wrestlers. At one time this year, about half the team had come down with some degree of the flu.

"Many of my wrestlers still have colds. We've been going through this problem for the last three weeks. I've even lost my two team managers," Silvestri exclaimed. "You should have heard the team bus on the way back from the Irvington match. The coughing sounded like a hospital ward."

Handily defeating Irvington showed that the week lay-off didn't affect the squad. The coach recently expressed concern with the seven-day respite between matches, speculating that the varsity may become a "bit rusty" but no such adversity occurred.

Barringer High School this

(Continued on Page 14)

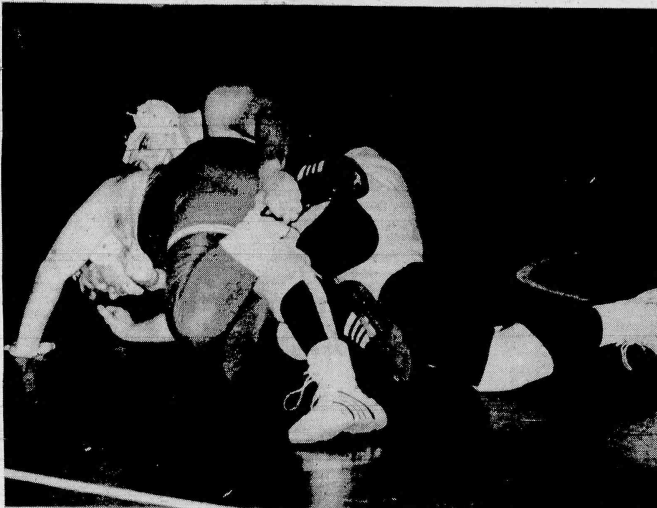

ON HIS WAY to a pin, and on top of the action in this point of the match, is Belleville heavyweight wrestling star John Smith. The Bellboy grappler put the cap on Blue and Gold victory over Irvington squad, 45-18 victory.

Edge Columbia, 65-64

Zoppa Is Cager Hero In Overtime Contest

The Blue and Gold varsity cagers in an overtime game at the high school, just edged Columbia Tuesday afternoon by a 65-64 total. It was the first victory over the Bengals this year and boosted the Bellboys season total to four wins against three losses.

On the road in both of their contests this week, the Bel-

leville five plays Orange tomorrow and then meets Irvington Tuesday. Both contests have a 3:30 p.m. starting time.

The Columbia win puts the Bellboys in eighth place, tied with the Cougars, in the Big Ten Conference. Neighboring Nutley occupies the basement. Belleville is 3-10 in the Big Ten.

Star center Ken Zoppa and Cougar cager Tony Martin, who were matching basket for basket during regulation time, locked in a scoring contest in the overtime frame. Zoppa came out on top with all seven of Belleville's overtime points, including a clutch three-point play to put the game on ice. Zoppa scored an amazing 34 points to Martin's 26 tallies.

The trend for Belleville in recent games has been coming from behind late in the contest and Tuesday was no

exception. After an early 7-7 tie, Columbia ran off 14 straight points to lead at the quarter, 21-11. Belleville came back from a four-point deficit in the last quarter before Columbia tied it with 50 seconds left.

Belleville Gaining

Belleville (65)			
	G	F	T
Zoppa	11	12	34
Petronaci	11	12	34
Lotruglio	1	2	4
Corino	0	0	0
Soldo	0	0	0
Pettie	3	3	9
Tortorello	3	1	7
Totals	23	19	65

Columbia (64)			
	G	F	T
Martin	13	0	26
Adams	1	0	2
Popowsky	7	2	16
Davidson	5	2	12
Washington	0	0	8
Broskie	4	0	0
Spain	0	0	0
Totals	30	4	64

Belleville	11	16	15	16	65
Columbia	21	7	18	12	64

Female Basketballers Get Second Victory

By Mary Bowden

The Girls Basketball team played Verona High School on Friday, Jan. 14, with the local females again registering a victory.

The second game of the season was played as well as the first. Both games ended in victory.

Varsity game was titlled with the winning score of Belleville 41, and Verona 37.

The JV. score was almost as high. It reached a winning victory of Belleville 33-Verona 14.

Winning the Verona game was a little more special than winning the Caldwell game since Belleville had lost to Verona the year before.

This season is off to a great start with wins and no losses. With a little more school stay this way.

Quintet's Second Half Comeback Falls Just Short Of Big Win

By Tony Colabrese

After trailing at halftime by a score of 36-22, the Belleville High School basketball team came through with a strong second half performance, before bowing to a strong West Orange team by a score of 60-56 in a game played in Belleville.

The bitter loss for the Bellboys dropped their season record to 3-10 on the year, while the victory was West Orange's eighth in thirteen games. Seniors Gary Massa and Clay Holland paced the Cowboy attack with 26 and 17 points respectively, while Belleville was again led by center Ken Zoppa who had 22 points for the night, 16 of which came in the second half comeback.

Massa was the big scorer in the first quarter of this game, a quarter in which West Orange star had 11 points in the quarter, and was part of a team press which repeatedly forced Belleville to throw the ball away on inbounds plays.

The Cowboys broke a 4-4 tie with a run of six straight points early in the quarter, and later on West Orange was able to build a 20-7 lead late in the first quarter. Part of the West Orange success came from center Zoppa to pick up three first quarter fouls. However, Belleville got a strong performance from junior Cary Grobshein.

Cary contributed five points to the attack, while also playing good defense on Cowboy star forward Clay Holland. He also hit the boards well, as his all

around hustling performance kept the game within the reach of the Bellboy's rest of the half. The first quarter ended 22-11 in favor of West Orange.

The second quarter was low scoring and sloppy, before West Orange went into an eight point quarter, including a 35 foot desperation shot off a stolen inbounds pass at the halftime buzzer.

The third quarter saw the Bellboys get back in the ballgame. Belleville outscored West Orange by a margin of 20-8 in the quarter, paced by co-captains Ken Zoppa and Mike Petronaci who had 10 and 5 point scoring quarter's respectively. Senior guard Joe Lotruglio's jumper with about 20 seconds to go in the quarter cut the West Orange lead to 44-42, and that's the way the quarter ended, with the Bellboys all primed.

A key to the comeback was the defensive job that junior Mark Corino was able to do on Gary Massa for the rest of the ballgame. Corino hounded the West Orange guard, as Massa's second half total of only seven points indicates.

In the fourth quarter the Cowboys were able to stay one jump ahead of the Bellboys in picking up their victory. Belleville never tied the game during the period, however stayed anywhere between two and four points of the Cowboys until very late in the quarter.

Billy Fay, West Orange's other fine

(Continued on Page 14)



SURROUNDED — by his West Orange layup in last Friday's contest, Bellboy opponents, Belleville varsity center Ken Joe Lotruglio (12) watches action. Local Zoppa (22) still manages to sink this team dropped tilt, 60-56.

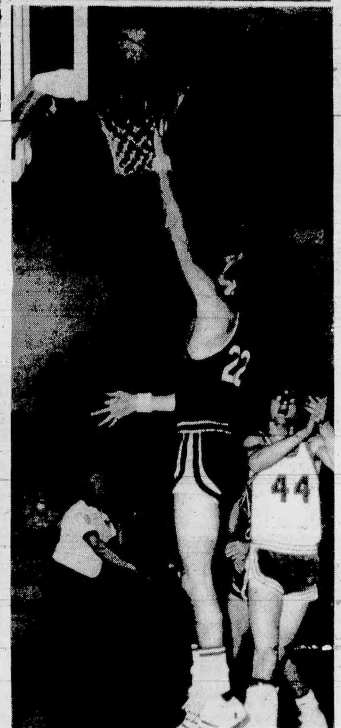

SINKING — an easy two points in the West Orange tilt Friday night is Bellboy Ken Zoppa, leading scorer in a losing 60-56 cause. Zoppa finished with 22 points.

In Two Tilts

Freshman Five Gains Momentum

Belleville's freshman basketball team on January 7 defeated Irvington by a 68-44 score, and for the second time

uns season topped the Maroon Raiders of Nutley. The Baby Bellboys beat the neighboring Raiders by a 53-38 count.

In defeating Irvington, the Bellboys were led by Anthony Carr's 33 points and Abdel Anderson's 17 tallies. Belleville scored 38 points in the second half to put the game out of reach.

Against Nutley, at the end of the first half, Belleville maintained a 27-17 margin. Nutley came back in the second half by holding the fresh to only 27 points.

cause Irvington ended up with six points.

Charley Bogart (141 lbs.) was pinned in his second var-

(Continued on Page 14)

In 45-18 Rout

Varsity Performers Crush Irvington Team

After crushing West Orange last week, the Belleville varsity grapplers did not let the same thing to the Irvington wrestlers on last Friday evening. A score of 45-18 is not something to happen every day, but the varsity wrestlers seem to be determined to make it a habit.

The Irvington match got off to a fantastic start with an 8-5 win for Ramon Lijo (98 lbs.), a forfeit worth six points for Fred Arena (106 lbs.), a 2-0 win for sophomore standout Mike Risciniti, and a pin for Brian Banda at 123 lbs. John Mastacchio, at 130 lbs. and captain of the varsity wrestlers, kept his record clean by pinning his opponent in the second period, making the team score 24-0.

The next match brought

disagreement from Coach Silvestri on a call by the referee signifying Bill Mazza (136 lbs.) pinned. His discrepancy was to no avail be-

Jayvee Wrestling Squad Adds Irvington To A List Of Teams Being Defeated

The Belleville Junior Varsity defeated Irvington on Friday, Jan. 21, by a score of 36-18.

The team was off to a good start with Rocco Cuozzo (98 lbs.) successfully defeating Irvington's Mark Celeste, placing the team score 3-0 in favor of Belleville.

Charles Rilli (106 lbs.) scored Belleville's second win

by way of a pin. Rilli pinned Irvington's Ray Smeltzer in the first period, increasing Belleville's score to 9-0.

Belleville's third win was scored by Lilioa (115 lbs.). Lilioa defeated Irvington's Fred Ganning, adding three more points to Belleville's lead, making the score Belleville 12 and Irvington 0.

Belleville's Bob Willette (123 lbs.) scored a fourth win by defeating Irvington's John Kowalcuk, another three points for Belleville. The score stood Belleville 15 and Irvington 0.

A fifth win was scored by Belleville's De Nino (130 lbs.). DeNino was victorious in defeating Irvington's Mike Mahon. Three more points added, increasing Belleville's score to 18 and Irvington 0.

Bob Cote (136 lbs.) was responsible for Belleville's sixth straight win. Cote defeated Irvington's Ed Dilly, giving Belleville a strong lead of 21-0.

Forfeits in the 141 and 148 weight classes on Belleville's part, gave Irvington 12 points, bringing the scores a little closer. Belleville 21 and Irvington 12.

Belleville's Vasquez (157 lbs.) scored a pin against Irvington's Joe Hammer. Vasquez pinned in the second period, giving Belleville six points to add to their lead. Belleville 27 and Irvington 12.

Jerry Frunzi (168 lbs.) for Belleville was pinned by Irvington's Len Cuppari. Frunzi was pinned in the third period, and was Belleville's only loss. The scores now stood Belleville 27 and Irvington 18.

A forfeit for Irvington in the 178 weight class gave Belleville six points, making the score 33-18, in Belleville's favor.

In the heavyweight lb.

Baseball Schedule Is Seen

A 24 game schedule including meetings with the University of Maine and Rider College, has been announced for Montclair State College's 1972 varsity baseball team by Bill Dioguardi, Director of Athletics.

Coach Clay Anderson's Indians will open the season on Tuesday, April 4 in a New Jersey State College Conference contest at Newark State.

The Indians will meet the University of Maine for the first time on Saturday, April 8 at Pittsfield. Montclair State will be resuming baseball relations with Rider for the first time since 1956. The contest will be played at Rider on April 18.

The only other new opponents, besides Maine, on the 1972 schedule are Baruch College and New York Tech.

Montclair State will again play in the New Jersey State College Conference meeting Glassboro, Jersey City, William Paterson, Newark and Trenton on a home and home basis.

The schedule:
April 4—At Newark State*; 5—Long Island Univ.; 7—At Jersey City State*; 8—University of Maine; 9—At Pace; 10—At William Paterson*; 11—At Newark Rutgers; 12—Newark State*; 13—At New York Tech; 15—Glassboro State*; 18—At Rider; 20—William Paterson*

Bows By 60-56

Quintet's Rally Falls Just Short

(Continued from Page 13) guard had six of his game's seven points during the period, including two foul shots with 20 seconds left, giving West Orange a 59-54 lead and tying the ballgame for the Cowboys. Lotraglio countered with a long jumper for Belleville.

Clay Holland put West Orange up by four points, and two Corino foul shots brought the Bellos back to within two, and so the quarter's three plays in this quarter had a great deal in helping to determine the final outcome of the game. Two of these plays were offensive charge calls against Mike

Whatever your job, there's always someone who can do it better.

Be as anxious to help others as you are to accept favors.

Petronaci, which forced Belleville to give the ball back to West Orange. The other occurred with a minute and a half left in the game, and West Orange on top by a count of 54-52.

Corino, who had shadowed Massa for most of the

Union College Spring Semester Is Unique

Registration for the Spring Semester of College Unlimited, Union College's innovative program of mini-courses for adults, will be conducted by Union College and the Adult Schools in Cranford, Rahway, Westfield, Linden, Plainfield, Scotch Plains, and the Union County Regional School District, according to Prof. Richard J. Selcoe, director of the Division of Community Services at Union College.

half, unfortunately at this time twisted his right ankle, enabling Gary to get loose for an unmolested jump shot, again putting West Orange up by four points. Corino's injury was not severe and Mark should be back for the remainder of the season.

However, most Bellboy fans are still wondering if the final outcome would have been different if the unfortunate accident didn't occur. Foul shots by Holland, two by Fay, and one by Massa provided the winning margin, and the Cowboys left Belleville with a much harder victory than they expected to earn.

West Orange Win

Belleville (56)	G	F	T
Zappa	6	10	22
Petronaci	2	5	9
Lotraglio	4	0	8
Corino	1	4	6
Soldo	1	3	5
Grobsstein	2	0	4
Pette	0	0	0
Turturiello	0	0	0
Totals	17	22	56

W. Orange (60)	G	F	T
Massa	11	4	26
Williams	2	0	4
Holland	6	3	17
Fay	2	3	7
Roelke	2	0	4
Campbell	0	0	0
Hochberg	1	0	2
Stern	0	0	0
Totals	24	12	60

W. Orange	22	14	8	16	60
Belleville	11	11	20	14	56

Silvestri Satisfied

Wrestlers Again Winning



POUNDING his Irvington opponent to the mats is Belleville's top varsity wrestler in the 98-pound division, Ramon Lijo.

The local grappler scored an 8-5 win on route to 45-18 team rout of Irvington.

At Montclair State

New Record Smashing Highlights Grid Season

The wholesale record setting of quarterback Bob Brewster, a senior from Westfield and halfback Glen Morschauser, a senior from Paramus highlighted another successful Montclair State College football season in 1971.

The Brewster-Morschauser assault on the Indians all-time record book saw the duo set nine new marks while tying a tenth.

Brewster established five new records and tie one all-time standard. The former Westfield High School standout set new marks for most yards on passing in a career (1291); most touchdowns pas-

ses in a career (13); most touchdown passes in a season (11); most passes complete in a career (106); most extra points in a career (74 in 80 attempts) and tied his own mark for most extra points in a season (29).

Morschauser who holds two other all-time marks in

addition to the records set this season, put marks into the book for most points in a career (222); most touchdowns in a career (35); and most yards total offense (2137).

The Indians as a team set two new all-time marks, most yards passing in a single season (1348) and most yards total offense (3054).

(Continued from Page 13) season has little to offer and the local grapplers should have an easy match but Bloomfield, scheduled tomorrow, always provides tough competition.

With excellent coaching and two Christmas Tournament champions, the Bengals pose a real threat to Belleville. George Middleton, who heads the Bengals, has gained the respect of Silvestri, and wrestling on their home mats should give the Bloomfield wrestlers further incentive.

Last season's championship squad had trouble handling the Bengals so Silvestri will prime the local corps for a tough time in 1971, the Bengals had Belleville on even terms, 13-12, before the Blue and Gold performers drew away in a 32-12 victory.

This year Bloomfield has showed an even balance of strength with its linebackers on the 115, 157 and 178-pound levels. The Bloomfield match should provide a fine tuneup for the crucial Kearny and Nutley matches.

A rundown of individual scoring in Irvington shows Ramon Lijo at the 98-pound mark with an 8-5 win, Fred Arena (106) scored a forfeit victory worth six points; a 2-0 win for sophomore standout Mike Resciniti, and a pin for Brian Banda at 123 pounds. John Mustacchio, at 130 pounds and captain of the varsity wrestlers, scored a pin. Walt Bennett scored a decision while Joe DeBacco and John Smith closed out the match with two pins.

Silvestri reports that the varsity "has been wrestling well" but added that the team missed its chance to topple Montclair from the unbeaten ranks. The Mounties, after defeating the Bellos, dropped their next two

matches, including a close decision to neighboring Nutley. "I still feel we have a strong team. We missed our chance against Montclair and against Essex Catholic; we had a couple of key men out," the coach added. "But we still have a chance to get an excellent season."

Silvestri pointed to the upcoming Kearny and Nutley matches as regaining some prestige for Belleville. The way Silvestri figures, Nutley defeated Montclair and the Cardinals toppled the Maroon. If Belleville can topple Nutley and Kearny that should put them as the strongest squad.

Suit Club Winners
V. STEFANELLI
EAST ORANGE

FRANKLIN
MEN'S SHOP
228 FRANKLIN AVE.
at the Center
hours 9 A.M. to 5 P.M.
Mondays and Fridays
9 A.M. to 6 P.M.
Tues. - Wed. - Thurs. & Sat.
667-0189

LUXURIOUS
LEATHER COATS
FACTORY-TO-YOU
WOMEN, MEN, BOYS
QUALITY CREATIVE DESIGN
SELECTION - STYLE, COLOR
MOTORCYCLE KITS & PANTS
FRINGE JACKETS AND VESTS
POLICE LEATHER COATS
FACTORY REPAIR SERVICE
PASSAIC LEATHER CO.
51 MARKET ST., PASSAIC
Hours: Mon. thru Sat. 9 to 6
70 PASSAIC ST., GARFIELD
Hours: Daily 10 to 7, Sat. 10 to 6

American Motors Dealer
SERVING BELLEVILLE, NUTLEY AREA
PARK SERVICE Inc.
470 BROAD ST.
BLOOMFIELD, N.J. 748-0600

Vote for **5-A**
G. FRED
BURLAZZI
FOR THE
BELLEVILLE BOARD OF EDUCATION
ON TUESDAY, FEBRUARY 8, 1972
2:00 P.M. to 9:00 P.M.
Paid for by The Citizens Committee for G. Fred Burlazzi

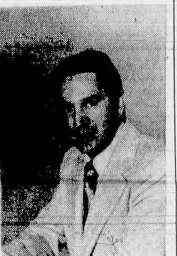

Jerry Roberts
Triple Header **SALE**
* Brand New '71 TOYOTA leftover SALE! *
* Large stock of New '72 TOYOTAS *
ALL COLORS ALL MODELS
Stick Shift-Automatic
AIR CONDITIONED
* CARINA-MARK II *
* COROLLA-CELICA *
* CORONA-CROWN *
* Used TOYOTA Headquarters *
This is Only A Partial Listing
'71 TOYOTA CORONA \$2395
'70-65, All Cars, 5 Year, Auto.
'71 TOYOTA CROWN \$2695
'71 TOYOTA COROLLA \$1795
'70 TOYOTA MARK II \$1995
'70 TOYOTA CORONA \$1595
'70 TOYOTA COROLLA \$1495
'69 TOYOTA CORONA \$1595
* Jerry Roberts TOYOTA *
126 WASHINGTON AVE. NUTLEY, N.J. 661-3400

'Give Your Hairpiece the Natural Look'
Service your hairpiece at
FELICE SALON for MEN
ALSO SPECIALIZES IN HAIRSTYLING
Nothing stays young and new forever, including your hairpiece.
Felice, former hairstylist from LA MAISON DE PARIS, FRANCE and REGENCY for MEN LTD. N.Y., specializes in service and hairstyling at reasonable rates.
He invites all wearers to let him clean and style your hairpiece, wig or hair-wave. He will trim your hair and, if necessary, re-color and add hair...all this and more while you comfortably wait.
Felice guarantees a more natural look or your money back!
He will be more than happy to show you the latest fine quality, custom made, and his own creation hairpiece.
FELICE SALON FOR MEN
382 FRANKLIN AVE.
NUTLEY, NEW JERSEY
(2nd Floor)
Hours by Appointment
(201) 661-2455
Hrs: 10 to 6 daily
Sat: 8 to 4
CLOSED WEDNESDAYS

Baseball Primed Here

An 11-game exhibition schedule to be played in Florida between March 23 and 31 has been announced for Montclair State College's 1971 varsity baseball team by Bill Dioguardi, Director of Athletics.

Coach Clary Anderson's Indians will open 11-day tour of Florida on Tuesday, March 23 meeting Miami Dade North.

The Indians will play two doubleheaders in Florida meeting Colby College of Waterville, Maine and Biscayne College on Saturday, March 25 and Colby and Miami Dade North on Tuesday, March 28.

The schedule: March 23-Miami Dade North; 24-Biscayne; 25-Colby and Biscayne; 26-Miami Dade South; March 27-Miami Dade North; 28-Colby and Miami Dade South; 30-Miami Dade South; 31-Miami Dade South.

(Continued from Page 13) six appearance making the score 24-12. Walt Bennett (148 lbs.) made easy work of his opponent, defeating him by a 7-0 score and Bill Natale (157 lbs.) pinned his opposition before the first period by over-making the score 33-12.

Belleville's last loss came when Gary Faulkner (168 lbs.) was pinned in the second period. Two final pins by Joe DeBacco (178 lbs.) and John Smith (hwt) gave Belleville an additional 12 points making the final score 45-18, another walk-away victory.

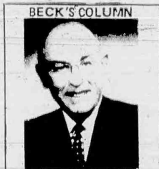

MAX BECK

The electronics industry mourns the death of one of its outstanding personalities, General Sarnoff, who became one of the most great personal autocrats in the U.S. industry; the boss of the over \$ billion dollar RCA Corp. He was neither an inventor or a scientist, although he did more than any other American to bring radio, TV and color TV to the masses. He considered himself with justification - the father of the entire electronics - communications industry. Sarnoff's special gift was that he was not only a visionary but also a salesman who could persuade capitalists to invest their money in his dreams. He inspired scientists to make his dreams come true.

As a teenager Sarnoff learned telegraphy and became an operator at the Marconi company. During 72 uninterrupted hours he relayed the loss of the "Titanic" to the world. This tragedy brought much attention to the possibilities of radio communications. Sarnoff became commercial manager of Marconi, which was an English company and after World War I was bought by GE. The name was changed to Radio Corp. of America. The trade mark RCA in the circle became known all over the world and this trade mark has only recently been changed to look more like numerals as they appear on computers. With all the success it was inevitable that Sarnoff also had to take the lumps. Fortunately for him the predictions that the estimated 130 million dollars which RCA is reported to have spent developing color TV, would be wasted, turned out wrong. However, large expenditures in the development of computers have been lost, since RCA decided to abandon further work on computers and discontinue this part of its operation in order to concentrate on other phases of the business.

We service what we sell
Beck's RADIO
TV-HIFI
Nutley 667-4225

DON'T CALL US
Just Bring Your AUTO And Title
Or Payment Book To:
Bell-Pike Motors
Cor. Belleville Tpke & River Rd.,
North Arlington
(Across from Arlington Diner)
And pick up a check!

Ah, the good things of Kentucky.

Magnificent thoroughbreds
Burke & Barry
Beautiful women
Burke & Barry
Crystal clear lasses

Rare Kentucky
BLENDED WHISKEY
54 PROOF
BLENDED AND BOTTLED BY
BURKE & BARRY DISTILLING COMPANY
CHERRY HILL, KENTUCKY (UNION-KENTUCKY)

Burke & Barry
Crystal clear lasses

Burke & Barry \$5.39 Quart
Burke & Barry is a true Kentucky. By nature. And design. An old-fashioned, charcoal-filtered sippin' kind of whiskey. Which means that it's polished, mellow, and smooth. So it tastes great straight. And its reasonable price makes it a natural for mixed drinks. But you be the judge. Try Burke & Barry Blended Whiskey. And taste one of the good things of Kentucky.

We bottle Kentucky
86 Proof. 74% straight whiskey 5 years old, 13% straight whiskey 5 years old, 15% straight whiskey 4 years old, 13% grain neutral spirits.
Burke & Barry Distilling Company, Owensboro, Kentucky.



CLASS REUNION for the Belleville High School Class of 1961 was held recently at the Westmont Country Club. Seen is the reunion committee and spouses gathered for the 10-year reunion. Included is (l-r) top, Mr. and Mrs. M. Jacobs; John Van Duyn, Mrs. Robert Harvey,

William Horn, Mrs. Peter Spera, Peter Spera, Mr. and Mrs. C. Esposito and Carlo Clemente. At bottom (l-r) is Mrs. J. Van Duyn, Mrs. D. Bartell, Mrs. Carlo Clemente and Mrs. William Hammond.

Many Courses Being Offered

Registration Set Next Week For Belleville Adult School

The Belleville Adult School, with classes being held at Belleville High School, will hold registration for all Spring course offerings on Monday, Jan. 31, Tuesday, Feb. 1, and Thursday, Feb. 3, between the hours of 7-9 p.m. Students may register in the main office of the high school.

Brochures describing courses have been mailed throughout the town and are to be found at the Belleville Public Library as well as most local banks. It is recommended that students register as early as possible in order that they not be disappointed at having the course of their choice closed to further registration because course limits have been reached. Early mail registration will help insure a place to each interested person—particularly in the courses that are most popular.

A number of new courses have been added to the curriculum this semester. A course in Skiing will be held at Vernon Valley Ski Area weekday evenings between 6-

10:45 p.m. The fee for the course will include an introductory lecture at the adult school followed by five nights on the slopes. Included will be five one-hour lessons, five tickets good for admission and chair lifts, as well as rental of necessary equipment. Students will be free to practice for the rest of the evening when their lessons are over.

Another new course is Magic As Entertainment, under the supervision of Jose de la Torre, who holds the title of "Grandini" de la Torre is the winner of six trophies won at magician's contests in Spain and throughout the United States.

The adult school will once again offer a series of courses designed to enable those interested in obtaining a High School Equivalency Certificate meet the requirements of the state examination. Classes in the areas of English, Social Studies, Science and Mathematics will assist those needing a high school diploma. It will be possible for each student to take two of these courses by attending classes two nights a week.

Raymond O. Smith, Principal of Belleville High School, will present a course in Elementary Japanese for those who have a "yen" to learn the fundamentals of an Asiatic language. Other languages being offered are beginning and advanced Italian and beginning and advanced Spanish. These will be under the direction of Valentino Frattolillo, a member of the Language Department of Belleville High School. Valentino and Smith have both

had extensive experience in the teaching of adult courses.

For those interested in getting into the world of business the adult school offers courses in beginning and advanced Typing as well as courses in shorthand for both the beginner and the more advanced student.

The do-it-yourself enthusiast will find fulfillment by taking a course in Woodworking, Auto Mechanics, or Blueprint Reading. For those who are artistically inclined a course in Drawing and Painting, Ceramics, or Interior Decorating will provide a great deal of pleasure.

As usual, Mrs. Josephine Menio will preside over the many courses being offered in the field of Sewing for Beginners. These are among the most popular at the adult school and early registration is strongly recommended. Every year it is necessary to turn away many students interested in sewing because of space and equipment limitations. In conjunction with the courses in sewing, the adult school will engage the services of Mrs. Dorothy Barrett to teach those interested in the art of Knitting. Mrs. Barrett comes to her classes with many years of professional experience in the pleasurable art of managing a pair of knitting needles.

For those who are new to this country, Leonard Marciano will once again be available to assist those who would like to learn to read and speak the English language, whether they be beginners or more advanced students. A knowledge of our language is essential to all

who would like to live and work in the new country of their choice. A nominal fee of \$2.00 is charged for either of these two courses and it is hoped that those who have non-English speaking relatives or friends will steer them toward these classes.

Mrs. Peter Clarizio will offer a course in Public Speaking for those who find it necessary to speak before groups on occasion. Those in business or club activities will find this course most advantageous.

For those sports enthusiasts, the Belleville Adult School will have classes available in Activities For Women and Physical Fitness For Men, both being offered in the same time slot so that husbands and wives may avail themselves of the same opportunity to "slim and trim" themselves into shape and have fun at the same time. Tennis classes for the beginner and more advanced student can be taken and the N.B. Ju-Jitsu Club of Belleville will teach those so inclined in the not-so-gentle art of Ju-Jitsu.

Miss Louise Gray's classes in American and Latin Ballroom Dancing will be presented on Tuesday evenings. A special rate is being offered for couples who sign up for this course. A course in beginning Guitar is being taught by Mr. George Cundari.

TREMENDOUS SELECTION 1972 BUICKS & OPELS

BELLEVILLE-NUTLEY BUICK CO.
66 WASHINGTON AVE., NUTLEY
Open Daily 10-9 Wed. till 6 Sat. till 5
LARGE SELECTION QUALITY USED CARS

SAVE MORE! WE STILL HAVE A FEW '71 ELECTRAS

Dr. Deutel Testimonial Is Saturday

Dr. O.R. Deutel, who will be honored at a testimonial dinner Saturday, was born in Jersey City on November 10, 1905. His parents were the late Ralph and Helen Deutel. Dr. Deutel attended Jersey City Public schools and was graduated from Dickinson High School.

He began his college education at the University of Missouri 1926-1929, continuing on to Jefferson Medical College of Pennsylvania from 1929 to 1931. While attending Jefferson his athletic abilities included basketball and basketball excelling in both. Also while attending Jefferson Dr. Deutel received an obstetrical award in that area. He served his Internship and Residency at Christ General Hospital Jersey City, New Jersey.

His medical practice began in 1932 when he moved to Bloomfield. This was interrupted when he entered the service and became a Major in the Air Force from 1942 to 1946.

Dr. Deutel is on the staff of the Presbyterian Hospital, Clara Maass Hospital and Mountsinai Hospital. He is also on the staff of Mountsinai's skin clinic. He is married to the former Anita Leiger and they have two sons Steven and Philip at home.

Dr. Deutel friends saluted him with this statement: "for being a wonderful friend, and outstanding physician and a great humanitarian. Your untiring dedication has won you wide acclaim. Dr. Deutel you have won the respect and admiration of all who know you, and we love you for it. This testimonial is just a small gesture on our part to honor one who has given of himself so wholly and unselfishly for so long. Please accept our warmest congratulations and best wishes for many more years of continued success."

Reservations are still available but seats are going fast. The affair will be held at the Richmond Regency of Verona on January 29. Beginning with cocktails at 6:30, dinner, entertainment and a great band; a Venetian Table will be offered later in the evening.

REMEMBER

Hands alone cause litter. Only hands can prevent it.

fight litter

★★★★

The Beauty of America is in Your Hands

Brookdale DEEP WELL ARTESIAN WATER

TASTE THE DIFFERENCE

Brookdale Artesian Water is 100% pure, untainted by chlorine, fluorides & detergents. Use it for every drinking or cooking purpose.

For the dealer nearest you, phone 472-6900.

Great Mountain Artesian Water CERTIFIED LAB ANALYSIS

Odor	No objectionable odor	Magnesium	11.00
Color	7.0 ALPMA Platinum Cobalt Standard	Total Chromium	0.00
Taste	No objectionable taste	Nitrate	12.20
Turbidity	1.00 Jackson Units	Sulfate	250.00
pH	7.00	Phosphate (Ortho)	0.00
		Chloride	40.00
Iron	0.00	Fluoride	0.30
Manganese	0.00	Total Dissolved	360.00
Copper	0.00	Solids	360.00
Calcium	227.00	Total Hardness	236.00 or 14 grains
Sodium	33.00		

THIS WATER MEETS CHEMICAL STANDARDS FOR DRINKING WATER POTABILITY. HAS EXCELLENT TASTE, ODOR, AND CLARITY.

LEGAL NOTICE

NOTICE OF ANNUAL SCHOOL DISTRICT ELECTION OF THE TOWN OF BELLEVILLE, IN THE COUNTY OF ESSEX, NEW JERSEY ON TUESDAY, FEBRUARY 8, 1972

NOTICE IS HEREBY GIVEN to the legal voters of the School District of the Town of Belleville, in the County of Essex, New Jersey, that the annual election of the legal voters of said District for the election of two members of the Board of Education and for other purposes will be held on Tuesday, February 8, 1972. The polls will remain open until 9:00 P.M. and as much longer as may be necessary to permit all the legal voters then present to vote and to cast their ballots.

The election will be held at all the legal voters of the School District will vote at the respective polling places stated below. Two members will be elected for 3 years.

All the said election will be submitted propositions for voting taxes for the following respective purposes:

FOR CURRENT EXPENSES \$4,956,858.00
FOR CAPITAL OUTLAY 23,500.00

The total amount thought to be necessary \$4,980,358.00

The polling places for the said election and their respective polling districts (described by reference to the election district used at last General Election) have been designated below, and no person shall vote at said election elsewhere than at the polling place designated for the voters of the polling district in which he or she resides.

DATED JANUARY 26, 1972
MARY B. SHADER, SECRETARY

Note: The term "current expenses" includes "principals", teachers', janitors' and medical inspectors' salaries, fuel, textbooks, school supplies, flags, transportation of pupils, tuition of pupils attending schools in other districts with the consent of the Board of Education, school libraries, compensation of the Secretary, of the custodian of school moneys, and of attendance officers, truant schools, insurance, maintenance of plant and incidental expenses.

A member of the Board of Education must be of legal voting age, a citizen, a resident of the school district, and have been a citizen and resident for at least two years immediately preceding his or her appointment or election, and must be able to read and write. He or she shall not be interested directly or indirectly in any contract with or claim against the Board.

Every citizen of the United States of the age of 18 years who shall have been a resident of the School District of Belleville and of the county in which he claims his vote FORTY DAYS next before the election and who has been previously registered in the municipal election district at least forty days prior to the date of the election, shall be entitled to vote.

LEGAL NOTICE

at the school election. Application for military or civilian absentee ballots may be made to the secretary of the Board of Education.

POLLING DISTRICT NO. 1 Polling place at the JUNIOR HIGH SCHOOL, 279 Washington Avenue, in the School District. For legal voters residing within General Election District Nos. WARD ONE, Districts 1, 2 and 3 of the TOWN OF BELLEVILLE.

POLLING DISTRICT NO. 2 Polling place at SCHOOL EIGHT, 183 Union Avenue, in the School District, for legal voters residing within General Election District Nos. WARD ONE, Districts 4, 5 and 6 of the TOWN OF BELLEVILLE.

POLLING DISTRICT NO. 3 Polling place at SCHOOL SEVEN, 20 Passaic Avenue, in the School District, for legal voters residing within General Election District Nos. WARD TWO, Districts 3, 8 and 9 of the TOWN OF BELLEVILLE.

POLLING DISTRICT NO. 4 Polling place at SCHOOL FIVE, 149 Adelaide Street, in the School District, for legal voters residing within General Election District Nos. WARD TWO, Districts 4, 5 and 6 of the TOWN OF BELLEVILLE.

POLLING DISTRICT NO. 5 Polling place at SCHOOL TWO, Mill Street, in the School District, for legal voters residing within General Election District No. WARD ONE, District 10 of the TOWN OF BELLEVILLE.

POLLING DISTRICT NO. 6 Polling place at the JAMES G. SHAWNEE SCHOOL (SCHOOL FOUR), 30 Magnolia Street, in the School District, for legal voters residing within General Election District No. WARD ONE, Districts 1, 2 and 3 of the TOWN OF BELLEVILLE.

POLLING DISTRICT NO. 7 Polling place at the SCHOOL ONE, 100 Passaic Avenue, in the School District, for legal voters residing within General Election District No. WARD ONE, Districts 1, 2 and 3 of the TOWN OF BELLEVILLE.

POLLING DISTRICT NO. 8 Polling place at the SCHOOL THREE, 230 Jerusalem Street, in the School District, for legal voters residing within General Election District No. WARD TWO, Districts 3, 8 and 9 of the TOWN OF BELLEVILLE.

POLLING DISTRICT NO. 9 Polling place at the SCHOOL SIX, 149 Adelaide Street, in the School District, for legal voters residing within General Election District No. WARD TWO, Districts 4, 5 and 6 of the TOWN OF BELLEVILLE.

POLLING DISTRICT NO. 10 Polling place at the SCHOOL FOUR, 30 Magnolia Street, in the School District, for legal voters residing within General Election District No. WARD TWO, Districts 3, 8 and 9 of the TOWN OF BELLEVILLE.

POLLING DISTRICT NO. 11 Polling place at the SCHOOL ONE, 100 Passaic Avenue, in the School District, for legal voters residing within General Election District No. WARD ONE, Districts 1, 2 and 3 of the TOWN OF BELLEVILLE.

POLLING DISTRICT NO. 12 Polling place at the SCHOOL TWO, Mill Street, in the School District, for legal voters residing within General Election District No. WARD ONE, District 10 of the TOWN OF BELLEVILLE.

POLLING DISTRICT NO. 13 Polling place at the SCHOOL THREE, 230 Jerusalem Street, in the School District, for legal voters residing within General Election District No. WARD TWO, Districts 3, 8 and 9 of the TOWN OF BELLEVILLE.

POLLING DISTRICT NO. 14 Polling place at the SCHOOL FOUR, 30 Magnolia Street, in the School District, for legal voters residing within General Election District No. WARD TWO, Districts 3, 8 and 9 of the TOWN OF BELLEVILLE.

POLLING DISTRICT NO. 15 Polling place at the SCHOOL FIVE, 149 Adelaide Street, in the School District, for legal voters residing within General Election District No. WARD TWO, Districts 4, 5 and 6 of the TOWN OF BELLEVILLE.

POLLING DISTRICT NO. 16 Polling place at the SCHOOL SIX, 149 Adelaide Street, in the School District, for legal voters residing within General Election District No. WARD TWO, Districts 4, 5 and 6 of the TOWN OF BELLEVILLE.

POLLING DISTRICT NO. 17 Polling place at the SCHOOL SEVEN, 20 Passaic Avenue, in the School District, for legal voters residing within General Election District Nos. WARD TWO, Districts 3, 8 and 9 of the TOWN OF BELLEVILLE.

POLLING DISTRICT NO. 18 Polling place at the SCHOOL EIGHT, 183 Union Avenue, in the School District, for legal voters residing within General Election District Nos. WARD ONE, Districts 4, 5 and 6 of the TOWN OF BELLEVILLE.

POLLING DISTRICT NO. 19 Polling place at the SCHOOL NINE, 301 Eighth Street, in the School District, for legal voters residing within General Election District No. WARD TWO, Districts 3, 8 and 9 of the TOWN OF BELLEVILLE.

POLLING DISTRICT NO. 20 Polling place at the SCHOOL TEN, 227 Belleville Avenue, in the School District, for legal voters residing within General Election District No. WARD ONE, Districts 1, 2 and 3 of the TOWN OF BELLEVILLE.

POLLING DISTRICT NO. 21 Polling place at the SCHOOL ELEVEN, 149 Adelaide Street, in the School District, for legal voters residing within General Election District No. WARD TWO, Districts 4, 5 and 6 of the TOWN OF BELLEVILLE.

POLLING DISTRICT NO. 22 Polling place at the SCHOOL TWELVE, 230 Jerusalem Street, in the School District, for legal voters residing within General Election District No. WARD TWO, Districts 3, 8 and 9 of the TOWN OF BELLEVILLE.

POLLING DISTRICT NO. 23 Polling place at the SCHOOL THIRTEEN, 30 Magnolia Street, in the School District, for legal voters residing within General Election District No. WARD TWO, Districts 3, 8 and 9 of the TOWN OF BELLEVILLE.

POLLING DISTRICT NO. 24 Polling place at the SCHOOL FOURTEEN, 100 Passaic Avenue, in the School District, for legal voters residing within General Election District No. WARD ONE, Districts 1, 2 and 3 of the TOWN OF BELLEVILLE.

POLLING DISTRICT NO. 25 Polling place at the SCHOOL FIFTEEN, 149 Adelaide Street, in the School District, for legal voters residing within General Election District No. WARD TWO, Districts 4, 5 and 6 of the TOWN OF BELLEVILLE.

POLLING DISTRICT NO. 26 Polling place at the SCHOOL SIXTEEN, 149 Adelaide Street, in the School District, for legal voters residing within General Election District No. WARD TWO, Districts 4, 5 and 6 of the TOWN OF BELLEVILLE.

POLLING DISTRICT NO. 27 Polling place at the SCHOOL SEVENTEEN, 230 Jerusalem Street, in the School District, for legal voters residing within General Election District No. WARD TWO, Districts 3, 8 and 9 of the TOWN OF BELLEVILLE.

POLLING DISTRICT NO. 28 Polling place at the SCHOOL EIGHTEEN, 30 Magnolia Street, in the School District, for legal voters residing within General Election District No. WARD TWO, Districts 3, 8 and 9 of the TOWN OF BELLEVILLE.

POLLING DISTRICT NO. 29 Polling place at the SCHOOL NINETEEN, 100 Passaic Avenue, in the School District, for legal voters residing within General Election District No. WARD ONE, Districts 1, 2 and 3 of the TOWN OF BELLEVILLE.

POLLING DISTRICT NO. 30 Polling place at the SCHOOL TWENTY, 149 Adelaide Street, in the School District, for legal voters residing within General Election District No. WARD TWO, Districts 4, 5 and 6 of the TOWN OF BELLEVILLE.

11 and 12 of the TOWN OF BELLEVILLE.

POLLING DISTRICT NO. 7 Polling place at the SCHOOL ONE, 100 Passaic Avenue, in the School District, for legal voters residing within General Election District No. WARD ONE, Districts 1, 2 and 3 of the TOWN OF BELLEVILLE.

POLLING DISTRICT NO. 8 Polling place at the SCHOOL THREE, 230 Jerusalem Street, in the School District, for legal voters residing within General Election District No. WARD TWO, Districts 3, 8 and 9 of the TOWN OF BELLEVILLE.

POLLING DISTRICT NO. 9 Polling place at the SCHOOL FIVE, 149 Adelaide Street, in the School District, for legal voters residing within General Election District Nos. WARD TWO, Districts 4, 5 and 6 of the TOWN OF BELLEVILLE.

POLLING DISTRICT NO. 10 Polling place at the SCHOOL TWO, Mill Street, in the School District, for legal voters residing within General Election District No. WARD ONE, District 10 of the TOWN OF BELLEVILLE.

POLLING DISTRICT NO. 11 Polling place at the SCHOOL ONE, 100 Passaic Avenue, in the School District, for legal voters residing within General Election District No. WARD ONE, Districts 1, 2 and 3 of the TOWN OF BELLEVILLE.

POLLING DISTRICT NO. 12 Polling place at the SCHOOL TWO, Mill Street, in the School District, for legal voters residing within General Election District No. WARD ONE, District 10 of the TOWN OF BELLEVILLE.

POLLING DISTRICT NO. 13 Polling place at the SCHOOL THREE, 230 Jerusalem Street, in the School District, for legal voters residing within General Election District No. WARD TWO, Districts 3, 8 and 9 of the TOWN OF BELLEVILLE.

POLLING DISTRICT NO. 14 Polling place at the SCHOOL FOUR, 30 Magnolia Street, in the School District, for legal voters residing within General Election District No. WARD TWO, Districts 3, 8 and 9 of the TOWN OF BELLEVILLE.

POLLING DISTRICT NO. 15 Polling place at the SCHOOL FIVE, 149 Adelaide Street, in the School District, for legal voters residing within General Election District No. WARD TWO, Districts 4, 5 and 6 of the TOWN OF BELLEVILLE.

POLLING DISTRICT NO. 16 Polling place at the SCHOOL SIX, 149 Adelaide Street, in the School District, for legal voters residing within General Election District No. WARD TWO, Districts 4, 5 and 6 of the TOWN OF BELLEVILLE.

POLLING DISTRICT NO. 17 Polling place at the SCHOOL SEVEN, 20 Passaic Avenue, in the School District, for legal voters residing within General Election District Nos. WARD TWO, Districts 3, 8 and 9 of the TOWN OF BELLEVILLE.

POLLING DISTRICT NO. 18 Polling place at the SCHOOL EIGHT, 183 Union Avenue, in the School District, for legal voters residing within General Election District Nos. WARD ONE, Districts 4, 5 and 6 of the TOWN OF BELLEVILLE.

POLLING DISTRICT NO. 19 Polling place at the SCHOOL NINE, 301 Eighth Street, in the School District, for legal voters residing within General Election District No. WARD TWO, Districts 3, 8 and 9 of the TOWN OF BELLEVILLE.

POLLING DISTRICT NO. 20 Polling place at the SCHOOL TEN, 227 Belleville Avenue, in the School District, for legal voters residing within General Election District No. WARD ONE, Districts 1, 2 and 3 of the TOWN OF BELLEVILLE.

POLLING DISTRICT NO. 21 Polling place at the SCHOOL ELEVEN, 149 Adelaide Street, in the School District, for legal voters residing within General Election District No. WARD TWO, Districts 4, 5 and 6 of the TOWN OF BELLEVILLE.

POLLING DISTRICT NO. 22 Polling place at the SCHOOL TWELVE, 230 Jerusalem Street, in the School District, for legal voters residing within General Election District No. WARD TWO, Districts 3, 8 and 9 of the TOWN OF BELLEVILLE.

POLLING DISTRICT NO. 23 Polling place at the SCHOOL THIRTEEN, 30 Magnolia Street, in the School District, for legal voters residing within General Election District No. WARD TWO, Districts 3, 8 and 9 of the TOWN OF BELLEVILLE.

POLLING DISTRICT NO. 24 Polling place at the SCHOOL FOURTEEN, 100 Passaic Avenue, in the School District, for legal voters residing within General Election District No. WARD ONE, Districts 1, 2 and 3 of the TOWN OF BELLEVILLE.

POLLING DISTRICT NO. 25 Polling place at the SCHOOL FIFTEEN, 149 Adelaide Street, in the School District, for legal voters residing within General Election District No. WARD TWO, Districts 4, 5 and 6 of the TOWN OF BELLEVILLE.

POLLING DISTRICT NO. 26 Polling place at the SCHOOL SIXTEEN, 149 Adelaide Street, in the School District, for legal voters residing within General Election District No. WARD TWO, Districts 4, 5 and 6 of the TOWN OF BELLEVILLE.

POLLING DISTRICT NO. 27 Polling place at the SCHOOL SEVENTEEN, 230 Jerusalem Street, in the School District, for legal voters residing within General Election District No. WARD TWO, Districts 3, 8 and 9 of the TOWN OF BELLEVILLE.

POLLING DISTRICT NO. 28 Polling place at the SCHOOL EIGHTEEN, 30 Magnolia Street, in the School District, for legal voters residing within General Election District No. WARD TWO, Districts 3, 8 and 9 of the TOWN OF BELLEVILLE.

POLLING DISTRICT NO. 29 Polling place at the SCHOOL NINETEEN, 100 Passaic Avenue, in the School District, for legal voters residing within General Election District No. WARD ONE, Districts 1, 2 and 3 of the TOWN OF BELLEVILLE.

POLLING DISTRICT NO. 30 Polling place at the SCHOOL TWENTY, 149 Adelaide Street, in the School District, for legal voters residing within General Election District No. WARD TWO, Districts 4, 5 and 6 of the TOWN OF BELLEVILLE.

POLLING DISTRICT NO. 31 Polling place at the SCHOOL TWENTY-ONE, 149 Adelaide Street, in the School District, for legal voters residing within General Election District No. WARD TWO, Districts 4, 5 and 6 of the TOWN OF BELLEVILLE.

POLLING DISTRICT NO. 32 Polling place at the SCHOOL TWENTY-TWO, 230 Jerusalem Street, in the School District, for legal voters residing within General Election District No. WARD TWO, Districts 3, 8 and 9 of the TOWN OF BELLEVILLE.

POLLING DISTRICT NO. 33 Polling place at the SCHOOL TWENTY-THREE, 30 Magnolia Street, in the School District, for legal voters residing within General Election District No. WARD TWO, Districts 3, 8 and 9 of the TOWN OF BELLEVILLE.

POLLING DISTRICT NO. 34 Polling place at the SCHOOL TWENTY-FOUR, 100 Passaic Avenue, in the School District, for legal voters residing within General Election District No. WARD ONE, Districts 1, 2 and 3 of the TOWN OF BELLEVILLE.

POLLING DISTRICT NO. 35 Polling place at the SCHOOL TWENTY-FIVE, 149 Adelaide Street, in the School District, for legal voters residing within General Election District No. WARD TWO, Districts 4, 5 and 6 of the TOWN OF BELLEVILLE.

POLLING DISTRICT NO. 36 Polling place at the SCHOOL TWENTY-SIX, 149 Adelaide Street, in the School District, for legal voters residing within General Election District No. WARD TWO, Districts 4, 5 and 6 of the TOWN OF BELLEVILLE.

BUYERS' FACTORY OUTLET

550 GETTY AVE. CLIFTON

OPEN EVERY NIGHT including Saturday Till 10 P.M.

the MEN'S WEAR BUYING REVOLUTION COMES TO CLIFTON!

HERE'S WHAT BROUGHT THOUSANDS OF SMART MEN TO OUR 5TH AVENUE LOFT IN NEW YORK.

We've been in the men's clothing business in our 5th Avenue, N.Y., Loft for over 45 years. We buy the very best body in the industry. And they KNOW US! When any quality manufacturer over-buys, overpays, or gets in a financial bind, they know they can turn to BUYERS' FACTORY OUTLET. And we're Johnny-on-the-spot with READY CASH!

We get merchandise deals that would make many buyers turn green with envy. We buy "just one odd lot" and "end of line" merchandise. We purchase high quality, brand-name clothes exclusively... and at prices that are LESS THAN ORIGINAL WHOLESALE! You'll find the original manufacturer's label in almost every garment on our racks. So you always know what you're getting for your money.

Men's Famous Brand Clothing BELOW ORIGINAL WHOLESALE COST!

NEW SHIPMENTS ARRIVE REGULARLY. ALL CURRENT FASHIONS.

MEN'S SUITS \$40-\$50 \$60-\$70

NONE HIGHER! New Double Knits \$50

HAND TAILORED DOUBLE KNOT SLACKS \$10

Other slacks, \$5, \$10, \$15, \$20

100% Polyester DOUBLE KNIT SPORT COATS \$35

Wide Lapels Military Style Flap Pockets. Unmatchable Value at \$35

Other Sport Coats \$25 to \$45

Hand Tailored OVERCOATS \$45-\$55-\$65

with satin linings and hand sewn buttonholes. OUR BUY-OUT PRICE

Genuine, Hand Tailored "CROMBIE" COATS \$45

Nationally Advertised SUEDE & LEATHER OVERCOATS \$35

Price at HALF, or LESS Than HALF, the Nationally Advertised price!

Famous Weatherproof ALL WEATHER COATS \$35

with satin linings and hand sewn buttonholes. OUR BUY-OUT PRICE

Other All-Weather Coats \$25 and \$35

YOUR MONEY BACK WITHIN 7 DAYS

any unsatisfied customer. If you're not satisfied!

BUYERS' FACTORY OUTLET

550 Getty Ave. Clifton

Strass Factory Building PHONE 772-2111



BLOOMFIELD COLLEGE

After Sunset

ADULT EDUCATION COURSES IN A RANGE OF CAREER FIELDS AND A FULL LIBERAL ARTS CURRICULUM. COURSE DESCRIPTION ON REQUEST. CLASSES BEGIN FEB. 7.

Call: (201) 748-9000 or write: Office of Admissions, Dept.

BLOOMFIELD COLLEGE, Bloomfield, N. J. 07003
REGISTRATION: Evenings of Feb. 2 & 3



Once In "A Lifetime Holiday" To Europe

(7 Nights - 8 Days)

French Riviera...	\$300
London-Majorca...	\$270
Spain Costa Del Sol...	\$291
Paris.....	\$280
London.....	\$270
Easter in Rome...	\$320

There are other cities to choose from. Please call "MARIETTA" for details. These prices good for Feb. & March only.

LAS VEGAS HOLIDAY

4 Days.....	\$149 Plus T&T
5 Days.....	\$154 Plus T&T

HAWAII HOLIDAY

14 Days \$434 Plus T&T

COME FLY AWAY WITH WALLY GRAY



301 Franklin Ave.
Nutley 667-3060

An important message for people who prepare their own income tax returns.

Maybe you've been cheating yourself all these years.

Every year, between January and April, millions of people sit down to do battle with Uncle Sam. Some are "self styled" accountants. Others think they can save a few dollars doing it themselves - so why not?

The end truth is, however, no matter what their reason was for starting, many of them end the same. On the short end.

You see, when it comes to income taxes, amateurs should depend on H&R Block. We have all the facilities to help you make "income tax time" a pleasant experience. To begin with, H&R Block now has over 6,000 conveniently located offices manned by thousands of specially trained personnel who are anxious to help you. They'll sit you down over a free cup of coffee and show you some things about your income tax that you might never have known existed. For example, do you know

all about deductions for child care or casualty losses? And maybe you aren't aware that if your income increased last year, you may be able to save tax dollars by "income averaging."

Well, when it comes to income taxes, H&R Block is aware of just about everything because we're a company that eats, sleeps, and drinks tax returns 365 days a year.

Yes, maybe you can save a couple of bucks by doing your own return but it really may be costing you a lot more by not having your return done by H&R Block.

DON'T LET AN AMATEUR DO H&R BLOCK'S JOB.

H&R Block.

The income tax people.

NUTLEY
187 FRANKLIN AVE.
RUTHERFORD - 72 PARK AVE.
ALLWOOD - 2 MARKET ST.

BELLEVILLE
194 WASHINGTON AVE.
BLOOMFIELD - 600 BLOOMFIELD AVE.
NO. ARLINGTON - 53 RIDGE ROAD

VERONA - 164 POMPTON AVE.

Speak Free Men's Souls

By Bill Hamilton

Well, the time has come. The school budget for another year is almost upon us; the time is short. As I pondered, weak and weary from reading too much "Machete," I tried to conceive of some way to create a great masterpiece of writing skill here in this column that would inspire the readers and voters of Belleville to vote for this year's education budget. I could pay off every voter in Belleville to vote for the budget; or I could beg. Being too poor to pay the voters to vote yes, and too vain to beg, I decided to present the facts.

Let me begin by making a rather bold statement through the eyes of a student: The Belleville School System is in desperate need of money. Certainly, the school system will stumble along as usual if the budget is again slaughtered; but the time has come to pick ourselves up off the ground and begin progressing. Our schools are overcrowded, under-equip, and somewhat in need of repairs. The most precious possession the voters of Belleville have are their children; and the future of our nation and the freedom we enjoy rests in the education the youth of our nation receive NOW! You, the parents and voters of this town, wanted the best education you could get when you were in school, even if you couldn't always get it. Now the voters have the chance to give the students of this community an education worthy of this age we live in.

Beginning next week, I will investigate the school budget in this column. I will present the facts and also my opinion. It is up to you, of course, if you choose to vote for or against this school budget, but all I ask is for you to understand the facts and THINK before you vote!

In Interview Thomas Testa Is Featured

By Suzanne Reynolds

Beginning with this issue, the student page of the Belleville Times will each week contain an interview with a member of the faculty of Belleville High School. To kick-off this series of articles it was thought appropriate that we should interview a teacher who is deeply involved in the field of education. This teacher is Mr. Thomas Testa.

Mr. Testa came to the Belleville School System in 1956, after having taught in Newark for four years. He graduated from Montclair State College with a Bachelors degree in physical science (physics) and a Masters Degree in Administration and Supervision. He currently teaches both Physics and Biology at Belleville High School.

Mr. Testa is very interested in athletics. He is the former head coach of the Belleville track and football teams and is currently the Defensive Coordinator of the Montclair State football team. Mr. Testa believes in active participation, whether it be in sports, in school, or in life.

As the current president of the Belleville Education Association, Mr. Testa hopes to be able to get the students and teachers to work together to promote better education. He feels that students no longer discipline themselves as much as they used to. He feels that physics can be fun, but that you only get out of life what you put into it.

Beard: Or Old Friends

By Anthony Buccino

So I grew a beard, or what I liked to call one, it was to symbolize that nothing mattered after she left. So I never cut it anymore. Then the people started to get onto me about it. I cut it, but not for them, and I didn't cut it for her either. I cut it because everybody knows that yesterday is over and nothing we do today can change it. We can only drag yesterday's memory through the dirt, dust and mud that is today.

Nothing holds together very long anymore. I guess that's the way things gotta be 'cause if they stay together too long, we'll be too hurt to ever split. It'd kill us ya know.

I have nothing more than what I started out with I've memories and clear pictures of how it used to be therein. The main thing that comes with age is a knowledge of a time past. A wisdom only if a wisdom is there to be absorbed and if there is a place for that wisdom.

If we can believe that everything in life is for tomorrow, we just might stand a chance.

So he had the kitchen sink up his nose and everyone was laughing at him. But he knew.

Old friends last forever but lovers die the day after love does.

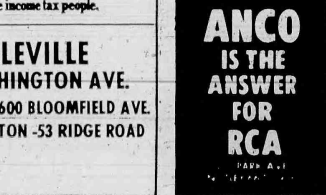

FLAT ROOFING SPECIALISTS
HARRISON & SON
ROOFING CO.
WY 1-3319 WY 1-5497

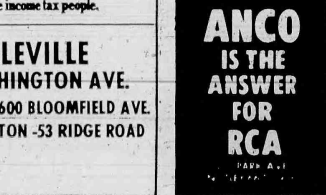

ANCO
IS THE ANSWER FOR RCA

1971



1972

BELLEVILLE HIGH School News

The information on this page is provided by the staff of the SPOTLIGHT.

WILLIAM HAMILTON
School Page Coordinator

Donate Funds Home, Schoolers Help Economics

The hard-working Home Economics Department was in need of cooking utensils in order to carry on their excellent programs in the school and community. The Home and School Association, a new group of parents and administration at the High School, were made aware of this need and readily responded to this by donating the funds necessary to purchase the cooking equipment. These new utensils are now being used to make cookies for the holiday season which they will sell.

The Vocational Home Economics classes do a great service for the school by supplying the staff for the Thanksgiving Lunch and making the refreshments.

Message Here:

By Anthony Portuese

Two people around the street did stand,
Discussing life and the world at hand.
One rambled on about hippies, poverty, the whole situation,
While the other remained in deep cogitation.
After his friend's argument, which he endured,
He spoke at last, "No longer I'll be obscured,"
"Listen, MAN, and listen well,
This earth wouldn't be as near a hell
As it is today, if Puritans like you
Didn't worry or correct in all you do

This Philosophic man, whose name was T,
Has a message for you and me.
"This planet will be a better place to live
The earth will resolve itself, if given a chance,
Just worry about you, yourself and don't romance
About helping someone else first.
Because Y-O-U are the most important on the earth! ABP.

NORTHERN NEW JERSEY OIL CO.

QUALITY FUEL OILS COMPLETE HEATING SYSTEMS

For Home and Industry

Prompt Delivery and Service

DIAL 484-4242

2052 McCarter Highway, Newark, N.J. 07104

WHEN IT'S EYEGLASSES YOU NEED

J. E. COLLINS

HAS WHAT YOU WANT

QUICK SERVICE

NO NEED TO TRAVEL TO N.Y.

Latest Fashion Frames



CALL 778-4662

22 BROADWAY/PASSAIC, N.J.

Hearing Aid Sales and Service

Many Prescriptions Filled in One Hour

FALL/WINTER FABULOUS! FACTORY

Clearance Sale!

Latest Styles, Lengths & Fabrics! Fake Fur, Man-Made Seal, Wools Fur Trimmed and Plain, Needlepoint. Sizes Jrs. 5-15; Reg. 6-18.

RACKS OF OVER 1000 GARMENTS

\$10 EA.

FIRST COME FIRST SERVED!

ADDITIONAL 10% OFF ALL TAGS!

ADDITIONAL 50% OFF OUTER WEAR REMNANTS, PIECE GOODS, SAMPLE CUTS.

Rexmoor

"FROM FACTORY TO YOU"

12 Horizon Blvd., Moonachie

Time: Wed.-Fri. 10-5
Thursday 10-9
Saturday 10-4

Manufacturers of High Fashion Ladies Suits & Coats
Selling Direct to the Consumer
F41 9627

DIRECTIONS
From Rt. 17 Moonachie Overpass East to Dead End Or Rt. 20 to Moonachie Ave. East as above.

To hatch a nest egg worth crowing about.



All you need is the money.

Open a savings account today.

Saving is the safest way of amassing a sum of money necessary to provide you with unquestionable security. The doubts connected with other forms of investment have been all too apparent in recent months. If you put some money into savings systematically, you'll find that it doesn't take long to amass a nest egg that would please even a bird of paradise. Systematic savings is really the secret. Why not start by saving a specific amount each month. Or you might want to open a checking account at our bank and let us deduct your savings automatically each month. We're ready to help you.

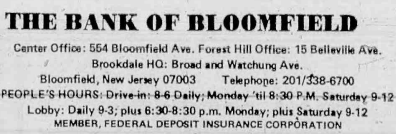

THE BANK OF BLOOMFIELD

Center Office: 564 Bloomfield Ave. Forest Hill Office: 15 Belleville Ave. Brookdale HQ: Broad and Watching Ave.
Bloomfield, New Jersey 07003 Telephone: 201/338-6700

PEOPLE'S HOURS: Drive-in: 8-6 Daily; Monday 'til 8:30 P.M. Saturday 9-12
Lobby: Daily 9-3; plus 8:30-8:30 p.m. Monday; plus Saturday 9-12
MEMBER, FEDERAL DEPOSIT INSURANCE CORPORATION

Bank President Appointed

Area Scouts Get Chairman

Robert R. Ferguson Jr., president of the First National Bank of New Jersey, has been appointed chairman of the annual meeting and recognition dinner of the Robert Treat Council, Boy Scouts of America.

The event, to be held February 5 in the Robert Treat Hotel in Newark, is highlighted by the presentation of Silver Beaver Awards—the Council's highest award for adult volunteers.

Ferguson noted that the three-part program is one of the biggest and more important events of the year for the Robert Treat Council which serves more than 10,000 boys in Belleville, Irvington and Newark.

Beginning at 2:30 p.m., representatives from the hundreds of troops, packs, and posts in the area served by the Council will meet with Council officials to review, discuss, and finalize programs planned for the year. A special program has been arranged for the women at the same time, Ferguson said.

Two hours later the Council will conduct its annual business meeting and elect officers for the year. At the Recognition Dinner, which begins at 6 p.m., numerous leaders from all levels of scouting will be cited for their service to the Council.

Council president William R. Harris, head of United Advertising Corporation, announces that several Council officials and community lead-

ers are assisting Ferguson as members of the committee. These include: Frank J. Rossini, Violation Clerk in Newark, who is chairman of the Council's membership committee and serves as an alternate member of the National Council; H. John Marks, Department Chief, Government Relations, Western Electric Company in Newark, who is chairman of the Council's Public Relations Committee and a member of the Executive Board; Norman Frank, associated

with Beck, Simon and Mantel, and Richard Bland, Assistant Director of Management, Newark Housing Authority, both active in Scouting.

Board; Walter D. Chambers, Division Commercial Manager of New Jersey Bell Telephone Company, chairman of the Council's Public Relations Committee and a member of the Executive Board; Norman Frank, associated

with Beck, Simon and Mantel, and Richard Bland, Assistant Director of Management, Newark Housing Authority, both active in Scouting.

You might as well admit that the people of the so-called backward areas are not backward in telling what they want us to do.

FLAT ROOFING SPECIALISTS
HARRISON & SON
ROOFING CO.
WY 1-3319 WY 1-5497

The Belleville Times

Thursday, January 27, 1972-17

ANY STYLE KITCHEN CHAIRS RECOVERED!
FREE PICK-UP & DELIVERY
Gallo Upholstery
997-1785

GENUINE ARTISTS CANVASES FREE!
120 Subjects to choose from...
WITH COUPON ON RIGHT AND PURCHASE OF \$3.00 OR MORE

VALUABLE COUPON
WEEK 14
JAN. 26 TO FEB. 1
GOOD FOR ONE 14" CANVAS FREE!
with purchase of \$3.00 or more
79¢ VALUE
LIMIT 1-COUPON PER FAMILY



Lamb Sale
49¢
SO. CUT SHOULDER LAMB ROAST OR COMBINATION PKG. PLUS NECK & SHANK
SHOULDER CHOPS
WHOLE LEG OF LAMB
89¢ 79¢

WE WILL GLADLY CUT & PKG. AS YOU DESIRE
Shells O' Beef **USDA CHOICE** **\$1.39**
Shell Steaks **N.Y. STRIP INDIVIDUAL** **\$1.89**
Sirloin Steak **USDA CHOICE** **\$1.19**
Steaks **TAILESS PORTERHOUSE OR T-BONE** **\$1.69**
Chicken **WITHOUT BACK & NECK - WEATHER COOKED - HEAT & ENJOY FULLY COOKED** **\$1.79**

"BUY - POWER" DISCOUNT PRICED GROCERY DEPT.

Charmin
33¢
BATHROOM TISSUE WHITE OR ASSORTED
Salt **PANTRY PRIDE PLAIN OR IODIZED** **1-lb. box** **7¢**
Hefty Liners **TRASH CAN** **23¢**
Lysol Spray **DISINFECTANT** **14-oz. can** **89¢**
Niblets Corn **5 12-oz. cans** **\$1.00**

"BUY - POWER" DISCOUNT PRICED DELICATESSEN DEPT.

Franks
69¢
1-lb. pkg.
Bacon **HYGRADE WEST VIRGINIA THICK SLICED** **1 1/2-lb. pkg.** **\$1.49**
Franks **ARMOUR STAR ALL MEAT** **1-lb. pkg.** **79¢**

"BUY - POWER" DISCOUNT PRICED APPETIZING DEPARTMENT

Turkey Roll
98¢
ALL WHITE MEAT
Pork Roll **CASE'S SLICED TO ORDER** **99¢**
Baked Ham **VIRGINIA** **half** **89¢**

BUY - POWER DISCOUNT PRICED SEAFOOD DEPT.
White Shrimp **FANCY FROZEN** **\$1.09**
Mackerel **FROZEN FANCY BOSTON** **39¢**
Fish Sticks **SEASTAR FROZEN** **59¢**

VALUABLE COUPON
20% OFF!
COFFEE
ONE 2-LB. CAN MAXWELL HOUSE
1-10-20
LIMIT 1-COUPON PER FAMILY

VALUABLE COUPON
25% OFF!
LIPTON
ONE PKG. OF 100 TEA BAGS
1-10-25
LIMIT 1-COUPON PER FAMILY

VALUABLE COUPON
10% OFF!
HUNTS
ONE PKG. OF FOUR 5-oz. CANS SNACK PACK FOODS
1-10-15
LIMIT 1-COUPON PER FAMILY

VALUABLE COUPON
15% OFF!
GAINES
ONE 2-LB. 4-OZ. PKG. PRIME VARIETY DOG FOOD
1-10-15
LIMIT 1-COUPON PER FAMILY

VALUABLE COUPON
6% OFF!
IVORY SOAP
ONE PKG. OF 4 PERSONAL BARS
1-10-15
LIMIT 1-COUPON PER FAMILY

VALUABLE COUPON
15% OFF!
BROOK TROUT
ONE 10-OZ. PKG. THREE DIAMOND
1-10-15
LIMIT 1-COUPON PER FAMILY

WE RESERVE THE RIGHT TO LIMIT QUANTITIES. NOT RESPONSIBLE FOR TYPOGRAPHICAL ERRORS.

Come to Pantry Pride Country!
...You Save More Everyday!
Plus...Friendly Courteous Service and
"Buy-Power" Discount Priced Top Quality Foods!
CLIP COUPONS BELOW & SAVE MORE!

C TELEPHONE
WOR-TV CH. 9
WATCH 10 HOURS OF STARS
Saturday Jan 29th 10:30 PM

Pantry Pride
GRADE "A"
SPLIT OR CUT UP **33¢**
Fresh Broilers or Fryers
29¢
WHOLE **35¢**
Farmer Gray **39¢**
Chickens **LARGE FRESH ROASTING 4 1/2-lbs.** **49¢**
Sliced Bacon **LEAN HUCKO or HONNIE BRAND** **1-lb.** **55¢**
Chicken **QUARTERED LEGS WITH BACK OR BREAST WITH WING** **1-lb.** **39¢**
Sausage **ITALIAN HOT OR SWEET** **89¢**
Spare Ribs **FRESH LEAN MEAT 3 TO 3.5 LBS.** **59¢**
Pork Shoulder **SMALL FRESH 3 TO 6 LBS.** **55¢**

"BUY - POWER" DISCOUNT PRICED FRESH PRODUCE!

Bananas
12¢
GOLDEN RIPE
Oranges
86¢
JAFFA EATING IMPORTED FROM ISRAEL

"BUY - POWER" DISCOUNT PRICED GROCERIES!

Very fine Applesauce **3-lb. jar** **49¢**
Comet Cleanser **2 14-oz. cans** **29¢**
Progresso Puree **3 1-lb. 13-oz. cans** **89¢**
Spam Lunchmeat **12-oz. can** **49¢**
Lux Liquid **1-lb. 14-oz. can** **83¢**
Wisk Liquid **half gal.** **\$1.49**
Cold Water All Drive **2 3-lb. 1-oz. box** **79¢**
Ivory Snow Detergent **2 1-lb. box** **89¢**

Ajax Cleanser **14-oz. cans** **25¢**
Cold Power Detergent **3-lb. 1-oz. box** **87¢**

Pantry Pride
DISCOUNT FOODS



Turkeys
16-lbs. & over **10 to 16 lbs.**
39¢ 45¢

Ground Meat
69¢ 79¢ 99¢
GROUND BEEF **GROUND CHUCK** **GROUND ROUND OR CHOPPED SIRLOIN**
Sausage **LINKS-FRESH PORK PRESIDENT BRAND** **79¢**
Park's **PURE PORK SAUSAGE REG. OR HOT N SAGE** **1-lb. roll** **89¢**
Swift **PREMIUM BROWN & SERVE SAUSAGE LINKS ALL FLAVORS** **8-oz. pkg** **69¢**

"BUY - POWER" DISCOUNT PRICED GROCERY DEPT.

Crisco Oil
\$2.49
Tuna **CHICKEN OF THE SEA** **7-oz. can** **49¢**
PennDutch **FINE MEDIUM BROAD NOODLES** **3-lb. box** **\$1.00**
Cakes **MARTHA WHITE MIXES ASST. VARIETIES** **2-lb. box** **29¢**
Soups **GREAT AMERICAN ALL VARIETIES** **4-lb. can** **\$1.00**

"BUY - POWER" DISCOUNT PRICED FROZEN FOOD DEPT.

T.V. Dinners
3 \$1.00
CHICKEN, MEAT LOAF, SAUSAGE, STEAK, TURKEY
Birds Eye **ASST. COOL N. CREAMY 4 PAC** **1-lb. box** **99¢**
Orange Plus **BIRD'S EYE** **2 1-lb. box** **89¢**

"BUY - POWER" DISCOUNT PRICED DAIRY DEPT.

Margarine
2 89¢
1-lb. box
Yogurt **LIGHT N LIVELY ASST. FLAVORS** **half gal.** **25¢**
Cheese **BON BEL IMPORTED FROM FRANCE** **4-oz. pkg** **69¢**

BUY - POWER DISCOUNT PRICED HEALTH & BEAUTY AIDS DEPT.
Score **NATURAL MEN'S HAIR SPRAY LIST \$1.00** **7-oz. can** **49¢**
Phillips **MIX OF MAGNESIA REG. OR MINT LIST \$1.49** **10-oz. box** **\$1.15**
Phillips Tablets **LIST** **box** **69¢**

Pharmacy Footnotes

Vincent Cozzarelli, Reg. Ph.

Painkillers still affects many people in the United States. It is an acute, infectious, occasionally crippling disease that is caused by virus. It affects those of all ages, but children from one to sixteen are most likely to develop this disease. Early symptoms of the disease are: sore throat, fever, nausea, fatigue, pains or stiffness in the muscles. You can avoid this disease by being inoculated. It is extremely unwise to take the trouble.

You'll have no trouble getting prompt prescription service when you call. Home to ROSSBORO PHARMACY, 358 Washington Ave., 759-7954, 759-1944. Open: Daily 9 A.M. to 9 P.M. Sundays 9 A.M. to 5 P.M. We have a complete selection of cosmetics, toiletries, grooming aids, Whitman's and Schell's Candies.

Go to bed immediately when you feel the signs of sickness and call a doctor.

INVERSIDE AVENUE AND KINGSLAND AVENUE, LYNDBURST

ALL PRICES EFFECTIVE THRU TUES. FEB. 1

**OPEN
WEEKDAYS**

**7 A.M.
TO
8 P.M.**

**OPEN
SATURDAY**

**7 A.M.
TO
6 P.M.**

NICOLS PARK ESSO

AUTO CARE CENTER

FOUR QUALIFIED MECHANICS ON DUTY

THIS WEEK'S SPECIAL

Thursday, Jan. 27th Thru Wed., Feb. 2nd

FREE

**GAS FILTER &
AIR FILTER**

WITH EVERY TUNE-UP

**Fast
Road
Service**

**Expert
Transmission
Repairs**

Saturday Specials!



Your Weekly Horoscope

January 29 through February 4

Brought to you as a courtesy of

NICOLS PARK ESSO

ARIES (March 21-April 19): If you followed Olga's advice last week, Ari, then week ahead could prove to be a real bell-ringer. Prepare for action. Creatively you will be most vital. No need to view drama of life from the balcony, dear heart. Get on stage yourself and project. Respected critic gives you good review.

TAURUS (April 20-May 20): Unsolved problem buried deep within your heart nags for attention. Be patient, Taurus, for help is on the way. As week drags to an end, light shines in the darkness. You see and understand. Hope sparkles like a diamond and faith is restored. Olga delights in, your happiness.

GEMINI (May 21-June 20): Much affection is to be found right in your own back yard, Gem. No need to go flying off in several directions to discover what will delight your heart. Emotional wound heals, if you give it air. On last two days of week, hit the sack early. You may be running low on steam.

CANCER (June 21-July 22): Oh goody, you, Moonflower, are scheduled to have a really decent week. And it's about time. Money matter which has been worrying you is partially solved. You get a short breather. Fear diminishes as love grows. Key is trust.

LEO (July 23-August 22): Energy builds as week progresses. Leo. Individual with unusual eyes plays key role in making days ahead bearable. Show appreciation. And don't ask Olga "How?" You know very well HOW. You recall.

VIRGO (August 23-September 22): If you've had a couple of tacky weeks lately, Virg, it could be because you've been somewhat fatigued and easily irritated. However, energy should return slowly and by fifth day you'll be all smiles once again. Hold fast to your inner convictions; love, and week ends on cheery note.

LIBRA (September 23-October 22): Plan on playing the role of Don Quixote this week, Lib? Do you feel as though you would like to tilt one of the local windmills? Well, good luck. You'll need it. Opposition is just waiting for you to blunder forth and make a fool of yourself. Your ideals may be lofty, dear friend, but at this time your weapon is not quite adequate. Advice: Get additional info before you act.

SCORPIO (October 23-November 21): You are no doubt seeking to establish yourself on a higher plane, either emotionally or spiritually, Scorp. Success will be yours, but more time and effort are imperative. Take care not to spill the beans concerning secret plan. Week grinds to a hectic close.

SAGITTARIUS (November 22-December 21): The Archer is your sign for a very good reason, Sag. You seldom miss your mark. But in week ahead, you don't allow for the pull of gravity — and your shot falls short. Don't worry about it. Old gravity gets every one of us eventually. Week ends on happy note.

CAPRICORN (December 22-January 19): Oh, dear, an important career/family issue is brewing. Keep the pot on simmer, my sweet, or you'll have a very untidy mess to clean up. Exercise tact when dealing with dear one. You don't have to pussyfoot, of course, but avoid theatrics. Guard your health, stay out of drafts, take your vitamins, and get enough rest. Then week ends splendidly.

AQUARIUS (January 20-February 18): If you managed to forego immediate pleasure last week, you can relax in days ahead. Sort of the old fast-following-the-famine routine. Time will whiz by, as it usually does when you are doing what you enjoy. On last day, keep money, keys, etc. in safe place.

PISCES (February 19-March 20): As far as you are concerned, Pisces, love is not only blind, but deaf and mute as well. In days ahead, evaluate this department of your life carefully. To become bogged in the mire of an ill-starred romance at this juncture could prove catastrophic.

Jan. 29th only

FREE Balancing & Valves

with purchase of

2 Atlas Weatherguard Snow Tires

5 POINT SAFETY CHECK

FREE

TIRES EXHAUST BRAKES

FRONTEND SHOCKS

**Prevent costly repairs;
see us every 90 days.**

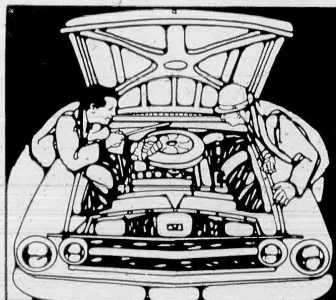

To keep your new car warranty in force and to save you time and money, your car should have a check-up every 90 days. Once you come in for our Master Maintenance service you'll be on our automatic reminder mailing list. All work is done according to the Humble Master Maintenance Service Guide. See us today for this valuable service.



**See us for
"The Economy
Tire."**



**Quality
at low cost.**

Try the dependable Atlas Mile-Pak®. Built especially for low-mileage drivers. Full 4-ply nylon-cord construction.

BUY



ONE OF AMERICA'S MOST TRUSTED NAMES

Nicols PARK ESSO

CORNER OF KINGSLAND & BLOOMFIELD AVE.

NUTLEY (Across from Hoffmann La Roche)



**WE GIVE
PLAID
STAMPS**

667 - 9728

CLASSIFIED ADS TO BUY, SELL, SWAP RENT OR HIRE

CALL
667-2100
759-3200

CLASSIFIED ADVERTISEMENTS ARE PUBLISHED IN ALL THREE SUNBANK NEWSPAPERS

THE NUTLEY SUN **THE BELLEVILLE TIMES**
NEWARK RECORD

MINIMUM 15 WORDS FOR
INCH RATES PER COL. INCH.
ONE INCH OR MORE
TWO INCHES OR MORE
FIVE INCHES OR MORE
OVER TEN INCHES

DEADLINE FOR SPACE, COPY AND
MATERIAL IS 12:00 NOON TUESDAY

667-2100 759-3200

- USE LIST BELOW FOR QUICK REFERENCE!
1. ANNOUNCEMENTS
2. CARDS OF THANKS
3. DEATH NOTICES
4. LOSE & FOUND
5. PERSONALS
6. HELP WANTED
7. A. FEMALE
8. B. MALE
9. C. MALE AND FEMALE
10. SITUATIONS WANTED
11. CHURCH
12. REAL ESTATE
13. FOR SALE
14. REAL ESTATE WANTED
15. C. REAL ESTATE WANTED
16. SUMMER RENTALS
17. ROOMS TO RENT
18. FURNISHED ROOMS
19. BOARDING
20. BUSINESS OPPORTUNITIES
21. STOCK BROKERS
22. INSURANCE
23. AUTOMOBILE
24. AUTO FOR SALE
25. AUTO SERVICE
26. AUTO PARTS SUPPLIES
27. AUTO WRECKERS
28. FOR SALE
29. MERCHANDISE
30. ANTIQUES
31. APPLIANCES
32. ANIMALS AND SHEDS
33. BOATS

1. ANNOUNCEMENTS

R.C. CARPETS

600 Bloomfield Ave.
Bloomfield, N.J.
(Heart of Bloomfield Center)
RUG SHAMPOOING
SPECIAL THIS WEEK ONLY
(Jan. 27th thru Feb. 3rd)

Reg. 12" With this ad. 8" Sq. Ft.
Also FULL LINE OF CARPETING & TILE
748-5377

Open Daily 9:30-5 P.M. Monday & Friday til 9 P.M.

THIS WEEK'S SPECIAL! DRY CLEANING

8 lbs. for \$2.00
Reg. \$3.00
(With this ad)
OFFER GOOD TIL MARCH 4TH

NUTLEY NORGE VILLAGE

Open Daily 9-6 P.M.
Mon. nite til 9 P.M.
Open Sundays

171 FRANKLIN AVE.
NUTLEY
No 7-6400 2/21/72

ELECTROLYSIS

Unwanted Hair
Removed Safely
For Appointment, Call:
Mariana Romao
751-1181 1/27/72

4. LOST & FOUND

- LOST CHILD'S GLASSES, Thers. Jan. 20th. Vicinity Crestwood Ave. & Lincoln Circle. REWARD 661-1311 after 6 PM
- LOST PASSBOOK #95245 Nutley Savings & Loan, 371 Franklin Ave., Nutley. Payment stopped. Finder please return to bank.
- LOST PASSBOOK #4939, Nutley Savings & Loan, 371 Franklin Ave., Nutley. Payment stopped. Finder return to bank.
- LOST GERMAN SHEPHERD
Black and tan, 6 months old. Last vicinity Witherspoon & Centre Sts. Answer to name "Champion". Reward. Call:
661-1137
- LOST SAVINGS PASSBOOK No. 3427, First National State Bank, Nutley, Kingsland Office. Payment stopped. Please return book to bank.
- LOST SAVINGS PASSBOOK No. 3443, First National State Bank, Nutley, Midtown Office. Payment stopped. Please return book to bank.

5. PERSONALS

- READER & ADVISOR**
ON ALL PROBLEMS OF LIFE, Call
485-4364
No appointment necessary
2/17
- CAT FOUND!**
End of October, St. Peter's School, Belleville. Young orange male with blue-turquoise collar. Call: 485-8182 or 759-2819
- LOST PASSBOOK #1406413 Peoples National Bank and Trust Co., Washington Ave. office. Payment stopped. Please return to bank.

6-A. FEMALE

ACCOUNTING CLERK

Local firm seeking individual with Book-keeping experience, for full time position in A/P and related areas. Light typing required. Full company benefits including Profit sharing.

Call: 759-4900
for appointment

6-A. FEMALE

TYPIST

TO PREPARE INVOICES

Must be accurate typing figures. Pleasant office only 2 blocks from 13 & 18 buses in North Newark. Well established sales firm. Provides good salary plus benefits. Call

Mr. R. Seggel or Mr. Watrous
483-2700

NURSING-RN'S, LPN'S

Full Time and Part Time

IT'S A NEW YEAR:
TIME TO GIVE
YOUR CAREER A LIFT!

And the new Chilton Memorial Hospital facility is the place for it. Here you will find the most modern equipment, the nicest staff and the loveliest location...everything you've ever wanted as an RN or LPN. The new facility WILL OPEN ON TUESDAY, FEBRUARY 1ST. The following are the openings immediately available:

RN'S & LPN'S
Medical-Surgical

All 3 Shifts:
7 AM to 3:30 PM
3 PM to 11:30 PM
11:15 PM to 7:15 AM

AND, IF YOU'VE BEEN AWAY AWHILE, WE OFFER WONDERFUL REFRESHER COURSES!

We are located off Route 23, and near Routes 3,45 and 80, and convenient to the Garden State Parkway and Route 287.

ALL OF THE ABOVE POSITIONS OFFER
NEW SALARIES AND INCREASED BENEFITS.

Call Miss Dean, Assistant Personnel Director for an interview appointment, 835-3700.

NOW SPECIAL INTERVIEWING HOURS EVENINGS AND SATURDAYS ARRANGED AT YOUR CONVENIENCE.

CHILTON MEMORIAL HOSPITAL

Newark Pompton Turnpike/Pompton Plains, N.J.
(201) 835-3700 - Personnel Dept

HOUSEWIVES...

Get Back in the Swing

PART TIME AND FULL TIME OPENINGS

Training programs for women with previous Key Punch training experience. Convenient day-time work schedule. Attractive salaries. Company cafeteria.

APPLY PERSONNEL DEPARTMENT
FIREMAN'S FUND AMERICAN
INSURANCE COMPANY
15 Washington St., Newark, N.J.
An Equal Opportunity Employer 1/27

DICTAPHONE TYPIST

Interesting psychological typing. 3-4-5 days a week in office located Center of Bloomfield. Call

Marjorie Nicol
429-9526 2/2

CAREER MINDED WOMEN!!

FULL OR PART TIME

If you have a degree in Psychology, and wish to be creative, we have the opportunity for you in the Personnel Field. Pleasant working conditions. Salary commensurate with ability. Give us call.

Mr. F. L. Merritt C.L.U.
429-9525 2/3

6-A. FEMALE

CLERK

How that your family is relaxed, would you like a permanent job close to home. We are ready to train you for a spot in our Blueprint Department handling a variety of clerical details. Liberal benefits.

Stop in or call Mrs. Skinner to discuss this opening

WALLACE & TIERNAN
25 Main St. Belleville
Phone: 759-8000
An Equal Opportunity Employer

6-A. FEMALE

HOUSEKEEPER COMPANION

For elderly woman. Hours 1-5 PM or 2-4 PM Near bus lines No. 13 & 112. Please call Monday, Jan. 31st, between 10-3:30 PM

667-5940

6-A. FEMALE

BEAUTICIAN

Experienced. Willing to follow if possible. Good salary

667-0060 661-5048
2/10

6-A. FEMALE

LEGAL RECORDS CLERK II

Clerk with filing experience in law office of department preferred to assist records supervisor in organization and management of legal records in large law department. Will be required to analyze legal documents for proper filing classification and cross reference. Supervise legal records clerk I. Work closely with attorneys. Must have ability to type. Excellent company benefits including 100% tuition refund. Please send resume to: Mrs. Maria Pollock, Hoffmann La Roche Inc., 340 Kingston St., Nutley, N.J. 07110.

Equal Opportunity Employer

COMPANION for elderly woman, part time. Call evenings, G.R. Livingston, 667-6664

6-A. FEMALE

OPERATORS

Experienced in Draperies

BELLE DECORATORS
222 William St.
Belleville
759-5513 2/10

6-A. FEMALE

CLERK TYPIST

Some "bible" experience. Will train. Good surroundings, all benefits, friendly atmosphere.

Mr. Gruber
667-7070 2/10

6-A. FEMALE

WAITRESSES

A La Carte
Part Time
Lunch or Eve.
Experienced
Apply in person

THE FOUNTAIN
46 Watfossing Ave. Belleville

6-A. FEMALE

CLERK BOOKKEEPING

Some knowledge
Will train. Good surroundings, all benefits, friendly atmosphere.

Mr. Gruber
667-7070 2/10

6-A. FEMALE

WHAT'S ON YOUR "WANT" LIST?

Vacation? New appliance? Spring outfit? Money to clear up bills? What ever your goal, you'll enjoy earning the money you need as an Avon Representative. We'll help you build a group of customers in your neighborhood. For a personal interview, Call now:

667-4548

6-A. FEMALE

*SECRETARIES *BOOKKEEPERS *CLERK-TYPISTS *SWITCHBOARD *GALS FRIDAY *A/O CLERKS *KEYPUNCH *FACTORY

6-A. FEMALE

LANE EMPLOYMENT

Agency
530 Franklin Ave.
Nutley
667-5556-7 3/23

6-A. FEMALE

TIPISTS

Good Skills

Temporary jobs available immediately!

6-A. FEMALE

DOT GIRLS

743-4600
574 Bloomfield Ave.
Bloomfield

6-A. FEMALE

CLERK TYPIST

Some Steno
Good Surroundings
All Benefits
Friendly Atmosphere.
Mr. Carpa
657-7070 2/10

6-B. MALE

SHEET METAL MECHANICS (INDUSTRIAL)

ALSO HELPERS
STEADY WORK-ALL BENEFITS
INCLUDING PROFIT SHARING

GERRIT BEKKER & SONS
228 Scoles Ave. Clifton
779-7878 2/10

6-B. MALE

MAINTENANCE MECHANIC

some electrical background for general repair and maintenance of plant equipment. Good wages, all company benefits. Permanent.

MANSOL CERAMICS CO.
140 Little St. Belleville
759-8600

APPRENTICE MACHINIST

We seek the "Junior" man in the production department of our machinery division. He will spend approximately 50% of his time on various duties including deliveries, shipping, crating, etc. The remaining 50% will be spent learning the machinist's trade. We will train this man in the set-up and operation of the milling machines and drills, in Blueprint reading, and to perform layout.

We enjoy a reputation as one of the most outstanding small companies in the area, and we need this man to assist us in the production of machinery in our expanding machinery division.

HARDMAN

Belleville, N.J. 751-3000
An Equal Opportunity Employer

DRIVER

FOR LOCAL DELIVERIES
OF AUTO PARTS

Light trucking experience
Good Salary & Benefits
Excellent working conditions

SALLY'S AUTO PARTS
75 Franklin Ave. 667-8300 Nutley

SALESMEN

Nation wide insurance company has openings for Salesmen who would like an opportunity to establish their own insurance agency (auto, fire, life, etc.) in the Belleville area. Salary in excess of \$10,000 plus bonus. Free school and 30 month training program. Call

Frank Leigh, 687-1717
An Equal Opportunity Employer 2/10

SECURITY GUARDS

PINKERTON'S INC.
MEN, FULL OR PART TIME WANTED FOR SECURITY PLANT PROTECTION
STARTING WAGES \$104 PER WEEK. MUST HAVE CAR, PHONE AND CLEAR RECORD.

APPLY -
2040 MILLBURN AVE.
MAPLEWOOD, N.J. 07040

DAILY 9 to 5
NO FEE CHARGED
An Equal Opportunity Employer 2/24/72

DRIVER

To deliver orders and work in stock room, local stationary store.

Call 667-1516 1/37

SCHOOL REPRESENTATIVE

No experience required. Will train. Immediate opening. Excellent benefits. No overtime travel. For a confidential interview, phone 661-3605, Mr. Edwards, Nutley, N.J. 1/28

TRUCK DRIVER

For New Jersey daily delivery. 5 day week, paid vacation, company benefits. Call Mr. Sobek 647-1285

SILVER SOLDERER

TIFFANY & CO.
820 Highland Ave.
N. Newark
483-0140 3/10

POSITIONS OPEN

IN ALL SURROUNDING AREAS
CANNOT POSSIBLY PUBLISH FULL LISTINGS. STOP IN FOR FULL RESUME.

LANE EMPLOYMENT

AGENCY
530 Franklin Ave. Nutley
667-5556-7 3/23

JEWELRY MANUFACTURER

Posular Operator
First & Second Cuts
Experienced, Top Pay, Excellent working conditions. All R.E. 6/1/74 1/37

Have something to sell? Try our classified. Call 667-2100 or 759-3200.

6-C. MALE AND FEMALE 6-C. MALE AND FEMALE

TYPIST, JR. SECRETARY
CHOOSE?
Then choose the job for which your qualify. They are both in our Newark Office. Both offer good salaries and great benefits. The Typist-Clerk position requires excellent typing; the Junior Secretary requires good stenography and typing. Which is for you? Apply to our Personnel Department any weekday between 9 A.M. and 4 P.M.

FIDELITY
Union Trust Company
765 Broad St.
Newark, N.J.
Equal Opportunity Employer M/F

ASSISTANT TO BOOKKEEPER
Bookkeeping machine experience required. Knowledge of accounts payable and payroll.
Located in Nutley.
Call
Mr. Carrera at 667-2100

SECRETARIES/TYPISTS
Let Us Put You Right In The Middle Of Things!
That's where the up-and-coming people are found... the people you'll be working for. You should have good stenography and typing skills and must be capable of handling yourself well in a variety of situations. All of which (if you have them) will get you an excellent starting salary and benefits including opportunities for advancement because of our "promote-from-within" policy. Call Personnel Department, 624-6600, Ext. 555 or 467, for an interview appointment. OR come in any weekday between 9 A.M. and 3 P.M. AND, FOR YOUR CONVENIENCE, WE WILL BE OPEN SATURDAY, JANUARY 29TH FROM 9 AM TO 4 PM. 8TH FLOOR.

THE MUTUAL BENEFIT LIFE INSURANCE COMPANY
520 Broad Street
Newark, New Jersey
An Equal Opportunity Employer

ADVERTISING SALES REPRESENTATIVE
SUNBANK NEWSPAPERS
OPENINGS NOW IN BOTH DISPLAY AND CLASSIFIED SALES DEPARTMENTS. EXPERIENCE PREFERRED BUT WILL CONSIDER ANXIOUS TRAINEES.
Call for appointment Ms. White, 667-2100

TELLERS
EXPERIENCED
FIRST NATIONAL STATE
BANK OF NEW JERSEY
Openings are currently available throughout our system for experienced tellers and commercial tellers. We offer an excellent starting salary, full benefit program and pleasant working conditions. Please apply any weekday at the
PERSONNEL DEPARTMENT
550 Broad St., Newark
An Equal Opportunity Employer

MEN & WOMEN
17-42
TRAIN NOW FOR CIVIL SERVICE EXAMS
No High School Necessary.
Start as high as:
\$4.21 HR.
• Post Office • Police
• U.S. Clerk • Customs
• Warehouse • Guards
Keep Present Job While Preparing at Home for Government Exams.
CALL: 672-2501
or Write (include Phone No.)
NATIONAL TRAINING SERVICE
Box 404, Nutley, N.J.
Nutley 7/24

MALE FULL TIME DAYS
• GROCERY CLERK
• DAIRY CLERK
• FULL TIME-NIGHTS
• GROCERY CLERK
Apply in Person
KEARNY SHOP-RITE
100 Passaic Ave.
Kearny, N.J.

8. INSTRUCTIONS

PIANO INSTRUCTIONS
Specialize in Beginners
Will come to your home
687-9115 2/17

ELECTRONICS
Classes
Now Forming
ONE NIGHT WEEKLY
• INDUSTRIAL ELECTRONICS
• COLOR T.V.
• SOLID STATE ELECTRONICS
APPROVED FOR VETERANS
Information and for Free Booklet
VISIT SCHOOL AT
103 PARK AVE.
NUTLEY, N.J.
(201) 661-0600

R.E.T.S. ELECTRONIC SCHOOLS
• THERMAL • POK • CLASSIC • ROCK
Studio instructor will come to your home at your convenience.
Beginners Welcome
(All Ages)
Tony, 751-0433 7/18

MUSIC INSTRUCTION
• GUITAR • ACCORDION • PIANO • ORGAN
Frank & Joanne Rizzo
338-5774 7/19

9. CHILD CARE
MOTHER
WILL TAKE CARE OF YOUNG CHILDREN IN MY HOME. WILL ALSO GIVE HOT LUNCHES. NEAR YANTICAW SCHOOL DISTRICT.
661-3541 1/17/92

HUMPTY DUMPTY DAY CARE CENTER
A specially designed program for working mothers. Arts and crafts. Hot lunch. Supervised recreation. Ages 2-5. Call 438-5156 7/20

THE WISE OWL NURSERY SCHOOL
(State Licensed)
617 Washington Ave.
Belleville
A.M.-P.M. SESSIONS
For information Call 759-1211 (School) 7/19

YOUNG MOTHER
Will care for your child in my home (day).
References
Call 751-5634 3/10

THE MAGIC COTTAGE NURSERY SCHOOL
184 Park Ave., Nutley (Amvets Bldg.)
• State Licensed
• Fully equipped
• 2 1/2 day a week program
• A.M. & P.M. Sessions
• Acceptable Ages 2-5 yrs.
For free brochure or more information please call:
days, 661-5170
eves, 759-8122 1/27

10. REAL ESTATE

10-A. FOR SALE
BELLEVILLE
CAPE COD
Immaculate 5 room home, lovely family room, 1 extra large bedroom, air conditioned, fenced yard. Many extras. Must see to appreciate. Low \$30's. Principals only.
For appointment call
759-2467 1/27

BELLEVILLE
CHARMING CAPE COD
Four comfortable rooms, expansion attic, modern bath, 220 wiring, large fenced yard, garage, A-1 condition, extras, \$28,500.

MID REALTY
Sal Viscuso - Realtor
991-5719

10. REAL ESTATE

10-A. FOR SALE
GLEN RIDGE
HOUSE OF THE WEEK
GREAT POSSIBILITIES
The spaciousness of an urban area in this comfortable stone front house. Redecorating could work wonders: two big living rooms, fireplace, dining room, big kitchen, powder room, six bedrooms, two full baths, convenient hot tub, location. Extra lot. Asking \$147,000.

VIRGINIA L. FLICK
REALTOR
Years of Service to Glen Ridge
224 RIDGEWOOD AVENUE
748-5031

HERITAGE HEIGHTS
Bi-levels-Splits-Colonials
From \$47,990
Featuring four bedrooms, 2 1/2 baths, paneled family room, 2 car garages.
Located off Centre Street
Models open daily and weekends.
Model phone: 661-3477
Sales Agent: TERESA E. DeLAURA 283-0305 1/17/92

HOUSE FOR SALE
NUTLEY
One family house on 100x50' lot. 3 bedrooms, living room with fireplace, dining room, kitchen, 1 1/2 baths. Finished basement. Call
667-4024 2/3

BLOOMFIELD
RANCH
IT'S ALL ON ONE FLOOR!
Living room, dining room, kitchen, 2 bedrooms and bath. Ideal for small family or couple.
Marilyn McDonald Realtor
748-8108 7/19

JOHN J. McGRANE & SON
1st and 2nd MORTGAGES
667-3231
LISTING WANTED?
BUYERS WAITING?
WHY DO WE SELL SO MANY HOMES?
Because we are the largest holder of SECOND MORTGAGES in this area to help finance purchases.
254 Kingsland St., Nutley
Licensed Real Estate Broker - Give Me A Call 7/18

RANCH
Newly listed in spotless condition, 5 rooms and bath on 1st floor. Finished recreation R. offered in 30's. Near school and park.
COLONIAL
On Large Lot
76 x 281 with spacious 7 rooms, 2 1/2 baths, modern eat-in kitchen, formal dining room, plus one den and bath on 1st floor. Recreation basement.
Everyone Knows
GEORGE T. BOWES
Realtor
677 Franklin Avenue
Nutley 667-3376

THE LEO AGENCY - Realtor
ALL TYPES OF RESIDENTIAL HOMES
BLOOMFIELD - BELLEVILLE - NUTLEY - GLEN RIDGE
37 Broad St., Bloomfield
743-1216
Eves. & Weekends, Mrs. Weinstein, 759-4736

"A HOME FOR YOU IN '72"
IS THE MOTTO OF OUR STAFF AT
JOHN F. MAC EVOY CO., REALTOR
\$31,900 - 3 BR., LR., DR., Kit., 1 Bath
\$32,500 - 4 BR., LR., DR., Kit., 1 1/2 Bath
\$33,000 - 3 BR., LR., w/Pl., DR., Kit., Full Basement
\$33,900 - 4 BR., LR., w/Pl., DR., Kit., Full Basement
\$35,900 - 3 BR., LR., w/Pl., DR., Kit., Full Basement
\$35,900 - 2 BR., LR., DR., Kit., Full Basement
\$36,900 - 4 BR., Mod. Kit., LR., 1 Bath, Full Basement
\$38,500 - 3 BR., 2 Bath, LR., DR., Kit., Full Basement
These are just a few of our many, many listings. We have more in every price range. FHA & VA Mortgages are our specialty to qualified buyers.
697 Bloomfield Ave., W. Caldwell
228-4800

BELLEVILLE
\$29,900 Good starter home, 6 room colonial, finished basement, large lot. Owner purchased on other home, must sell. Make offer by 2:00 PM. \$33,900 Aluminum sided, 6 room col. nice quiet area near Fairway park. Owners retiring to Florida.
NUTLEY
\$39,900 7 room colonial, tile bath, moderate taxes. Early possession.
\$44,900 Immaculate 3 room aluminum sided Cape Cod. Mod. kitchen, mod. bath. Endorsed 30 year old porch. Lovely Spring Garden Area.
JOHN C. GILBERT
361 Franklin Ave.
Realtor 667-0880

10. REAL ESTATE

10-A. FOR SALE
GLEN RIDGE
HOUSE OF THE WEEK
GREAT POSSIBILITIES
The spaciousness of an urban area in this comfortable stone front house. Redecorating could work wonders: two big living rooms, fireplace, dining room, big kitchen, powder room, six bedrooms, two full baths, convenient hot tub, location. Extra lot. Asking \$147,000.

VIRGINIA L. FLICK
REALTOR
Years of Service to Glen Ridge
224 RIDGEWOOD AVENUE
748-5031

HERITAGE HEIGHTS
Bi-levels-Splits-Colonials
From \$47,990
Featuring four bedrooms, 2 1/2 baths, paneled family room, 2 car garages.
Located off Centre Street
Models open daily and weekends.
Model phone: 661-3477
Sales Agent: TERESA E. DeLAURA 283-0305 1/17/92

HOUSE FOR SALE
NUTLEY
One family house on 100x50' lot. 3 bedrooms, living room with fireplace, dining room, kitchen, 1 1/2 baths. Finished basement. Call
667-4024 2/3

BLOOMFIELD
RANCH
IT'S ALL ON ONE FLOOR!
Living room, dining room, kitchen, 2 bedrooms and bath. Ideal for small family or couple.
Marilyn McDonald Realtor
748-8108 7/19

JOHN J. McGRANE & SON
1st and 2nd MORTGAGES
667-3231
LISTING WANTED?
BUYERS WAITING?
WHY DO WE SELL SO MANY HOMES?
Because we are the largest holder of SECOND MORTGAGES in this area to help finance purchases.
254 Kingsland St., Nutley
Licensed Real Estate Broker - Give Me A Call 7/18

RANCH
Newly listed in spotless condition, 5 rooms and bath on 1st floor. Finished recreation R. offered in 30's. Near school and park.
COLONIAL
On Large Lot
76 x 281 with spacious 7 rooms, 2 1/2 baths, modern eat-in kitchen, formal dining room, plus one den and bath on 1st floor. Recreation basement.
Everyone Knows
GEORGE T. BOWES
Realtor
677 Franklin Avenue
Nutley 667-3376

THE LEO AGENCY - Realtor
ALL TYPES OF RESIDENTIAL HOMES
BLOOMFIELD - BELLEVILLE - NUTLEY - GLEN RIDGE
37 Broad St., Bloomfield
743-1216
Eves. & Weekends, Mrs. Weinstein, 759-4736

"A HOME FOR YOU IN '72"
IS THE MOTTO OF OUR STAFF AT
JOHN F. MAC EVOY CO., REALTOR
\$31,900 - 3 BR., LR., DR., Kit., 1 Bath
\$32,500 - 4 BR., LR., DR., Kit., 1 1/2 Bath
\$33,000 - 3 BR., LR., w/Pl., DR., Kit., Full Basement
\$33,900 - 4 BR., LR., w/Pl., DR., Kit., Full Basement
\$35,900 - 3 BR., LR., w/Pl., DR., Kit., Full Basement
\$35,900 - 2 BR., LR., DR., Kit., Full Basement
\$36,900 - 4 BR., Mod. Kit., LR., 1 Bath, Full Basement
\$38,500 - 3 BR., 2 Bath, LR., DR., Kit., Full Basement
These are just a few of our many, many listings. We have more in every price range. FHA & VA Mortgages are our specialty to qualified buyers.
697 Bloomfield Ave., W. Caldwell
228-4800

BELLEVILLE
\$29,900 Good starter home, 6 room colonial, finished basement, large lot. Owner purchased on other home, must sell. Make offer by 2:00 PM. \$33,900 Aluminum sided, 6 room col. nice quiet area near Fairway park. Owners retiring to Florida.
NUTLEY
\$39,900 7 room colonial, tile bath, moderate taxes. Early possession.
\$44,900 Immaculate 3 room aluminum sided Cape Cod. Mod. kitchen, mod. bath. Endorsed 30 year old porch. Lovely Spring Garden Area.
JOHN C. GILBERT
361 Franklin Ave.
Realtor 667-0880

10-B. FOR RENT

APARTMENTS FOR RENT
Featuring a new design in apartment living. 2 and 3 bedroom units. Call for details. 1300 Days 9 to 5, 6 days 10 to 6, 7 days 10 to 6.
Joseph COCCIA Agency
Rental Dept. 718 1900

10-A. FOR SALE
BLOOMFIELD
ULTRA COLONIAL
Contains all the refinements. Ultra large kitchen, powder room, full room. Brookdale area. Priced to sell. Realtor
EDGAR D. SAVACOL
743-8074

GOLD COAST
Palm & Oak Road, 1 mile from golf course. Lovely homes located at Lake Worth Interchange & The Oaks. Offer one new home in a prime location at reasonable prices. Only 10% down. Write or call: Sue Jones Properties, Inc., 300 Main St. Orange, N.J. 07054 472-2222
THE LEO AGENCY - Realtor
37 Broad St., Bloomfield
743-1216
Eves. & Weekends, Mrs. Weinstein, 759-4736

BELLEVILLE
Terrific Cape Cod
6 rooms plus heated porch on one floor. 1 1/2 tile baths, oil heat, attached garage, expansion attic. #3 school area. \$35,000
COLONIAL
Fine older home in #3 school area. 4 rooms, 1st floor. NOW accepted. Large open porch, oil heat, beautifully landscaped. 75x100 lot. Early possession. Reduced to \$32,500 for quick sale.
MOTHER & DAUGHTER
Lovely 6 room and sun parlor home, with 2 full baths and 2 kitchens, oil heat. Listed at \$29,900.
3 Apartments plus club room and 2 car garage in area zoned for business. Many possibilities. Only \$18,900.
GEO. B. PIFER, Realtor
759-0300

10-B. FOR RENT
KEARNY - For rent doctors office, on or about March 1st. Consisting of 4 rooms, 1st floor. NOW accepted by Dr. Grandstaff & Schweininger, 511 Kearny Ave., Cor. Oakwood Ave. Inquire Sept. A. David, 991-3972. 7/19

UPPER MONTCLAIR - 2 large well lighted rooms, elevator, air cond., maintenance, parking, excellent shopping facilities, 1 block from post office, railroads, buses, reasonable. 744-9076 1/27

SECOND FLOOR OFFICE, approximately 1700 sq. ft. Located center Belleville Business Center, Washington Ave. Call 759-4555 1/27/92

BELLEVILLE OFFICE
Approximately 1,000 or 2,000 sq. ft. Ground level, paneled walls, 100% location on Washington Ave. Suitable for professional or commercial use. State approved for nursery school. Parking, utilities & complete service included. Call 751-3213 or 759-9891 7/3

BELLEVILLE 4 rooms with private bath in elevator building. Ideal for single or newly weds. Heat, hot water supplied. Convenient to all buses. \$175 plus security. Write P.O. Box 116, Belleville, N.J. 07009

STORE 434 Passaic Ave., Nutley near Kingsland Rd. Avail. leased. For information, call 712-67-1599

NUTLEY 1 1/2 furnished room efficiency apartment. Single woman preferred. \$720. Call 751-4336

NUTLEY Spacious 2 bedrooms, parking, top area. Adults preferred. \$220. \$1000 Broker. 461-7223

10-C. WANTED
DOCTOR desires home with office facilities. Will consider options to buy. Vicinity Nutley. Write Box 246, Nutley, N.J. 7/18

NUTLEY
Brick front colonial, built 1950, excellent condition. 3 bedrooms, paneled room. Available school.
Brick ranch, 3 bedrooms, built 1963.

LIONEL BAL-REALTOR
661-0880
545 Kingsland St., Nutley

URGENTLY NEEDED!!!
1 & 2 FAMILY HOMES
NUTLEY-BLOOMFIELD-BELLEVILLE
WE HAVE MANY QUALIFIED BUYERS
For Information Call
THE CARL A. ORECHIO AGENCY
47 Washington Ave. Nutley
667-4000
Eves: Steve Januszewski, 759-4902 7/27

10-B. FOR RENT

APARTMENTS FOR RENT
Featuring a new design in apartment living. 2 and 3 bedroom units. Call for details. 1300 Days 9 to 5, 6 days 10 to 6, 7 days 10 to 6.
Joseph COCCIA Agency
Rental Dept. 718 1900

10-A. FOR SALE
BLOOMFIELD
ULTRA COLONIAL
Contains all the refinements. Ultra large kitchen, powder room, full room. Brookdale area. Priced to sell. Realtor
EDGAR D. SAVACOL
743-8074

GOLD COAST
Palm & Oak Road, 1 mile from golf course. Lovely homes located at Lake Worth Interchange & The Oaks. Offer one new home in a prime location at reasonable prices. Only 10% down. Write or call: Sue Jones Properties, Inc., 300 Main St. Orange, N.J. 07054 472-2222
THE LEO AGENCY - Realtor
37 Broad St., Bloomfield
743-1216
Eves. & Weekends, Mrs. Weinstein, 759-4736

BELLEVILLE
Terrific Cape Cod
6 rooms plus heated porch on one floor. 1 1/2 tile baths, oil heat, attached garage, expansion attic. #3 school area. \$35,000
COLONIAL
Fine older home in #3 school area. 4 rooms, 1st floor. NOW accepted. Large open porch, oil heat, beautifully landscaped. 75x100 lot. Early possession. Reduced to \$32,500 for quick sale.
MOTHER & DAUGHTER
Lovely 6 room and sun parlor home, with 2 full baths and 2 kitchens, oil heat. Listed at \$29,900.
3 Apartments plus club room and 2 car garage in area zoned for business. Many possibilities. Only \$18,900.
GEO. B. PIFER, Realtor
759-0300

10-B. FOR RENT
KEARNY - For rent doctors office, on or about March 1st. Consisting of 4 rooms, 1st floor. NOW accepted by Dr. Grandstaff & Schweininger, 511 Kearny Ave., Cor. Oakwood Ave. Inquire Sept. A. David, 991-3972. 7/19

UPPER MONTCLAIR - 2 large well lighted rooms, elevator, air cond., maintenance, parking, excellent shopping facilities, 1 block from post office, railroads, buses, reasonable. 744-9076 1/27

SECOND FLOOR OFFICE, approximately 1700 sq. ft. Located center Belleville Business Center, Washington Ave. Call 759-4555 1/27/92

BELLEVILLE OFFICE
Approximately 1,000 or 2,000 sq. ft. Ground level, paneled walls, 100% location on Washington Ave. Suitable for professional or commercial use. State approved for nursery school. Parking, utilities & complete service included. Call 751-3213 or 759-9891 7/3

BELLEVILLE 4 rooms with private bath in elevator building. Ideal for single or newly weds. Heat, hot water supplied. Convenient to all buses. \$175 plus security. Write P.O. Box 116, Belleville, N.J. 07009

STORE 434 Passaic Ave., Nutley near Kingsland Rd. Avail. leased. For information, call 712-67-1599

NUTLEY 1 1/2 furnished room efficiency apartment. Single woman preferred. \$720. Call 751-4336

NUTLEY Spacious 2 bedrooms, parking, top area. Adults preferred. \$220. \$1000 Broker. 461-7223

10-C. WANTED
DOCTOR desires home with office facilities. Will consider options to buy. Vicinity Nutley. Write Box 246, Nutley, N.J. 7/18

NUTLEY
Brick front colonial, built 1950, excellent condition. 3 bedrooms, paneled room. Available school.
Brick ranch, 3 bedrooms, built 1963.

LIONEL BAL-REALTOR
661-0880
545 Kingsland St., Nutley

URGENTLY NEEDED!!!
1 & 2 FAMILY HOMES
NUTLEY-BLOOMFIELD-BELLEVILLE
WE HAVE MANY QUALIFIED BUYERS
For Information Call
THE CARL A. ORECHIO AGENCY
47 Washington Ave. Nutley
667-4000
Eves: Steve Januszewski, 759-4902 7/27

14. AUTOMOTIVE

PONTIACS
1945 CATALINA, 4 dr., Sedan, auto. trans., RAD, power steering, brakes. One owner, original 41,000 miles. Excellent condition. \$195. 178-2957.
Le Mans convertible, V-8, auto. trans., RAD, power steering, ideal "AS TRADED SPECIAL" Hurry for this one. Only \$495.
OVER 100 CARS IN STOCK
Where else can you buy a used car with so many extras?

ALLEN PONTIAC
645 Washington Ave., Belleville
751-6400

1945 FORD GALAXIE, 4 cyl. A-1 Cond. 55,000 miles. \$450. 667-2824 call or 1st P.M.
1948 CHEVY CAPRICE
2 Dr. Hard Top, A/C
5 Year Old, Call
661-1094 after 1:00 P.M. 2/10

61 CADILLAC sedan DeVille, Full Power, A-1 condition. Private. Must call 5275 or best offer. 7/10

1944 CHEVY 800 AIR Station Wagon, 5/8 Mechanically good, \$175. 751-1512

1968 PONTIAC LeMans
Auto, with air, P/S, P/B, Vinyl roof, rear defroster. Set price. \$1500. Call after 6 P.M.
Low Mileage
Still Under Warranty
661-4913

1944 PONTIAC Firebird, GMC 4 cyl. 3 speed stick, 47,000 miles, snows. \$1200. 338-8780 after 5 P.M.

1946 VOLKSWAGEN BUS: White. Good condition. \$650. Call 664-2452 or 647-5276

VOLVO-61 Model 564, very good condition. New brakes, first, many other new parts. Mechanically A-1. Must call getting company. 3285. Call 667-7973

VOLKSWAGEN '65 Good condition. \$425. Call 667-5318 2/3

1967 FORD, Impala, convertible, power steering, 2nd owner, 1967 transmission, 1965, 235, 3047 (days) or 667-5299 (evenings & week-end)

ELM AUTO SALES
MATADOR - JAVELIN
HORNET
CUMMINS & AMBAADOR
SALES - PARTS - SERVICE
23 Kearny Ave., Kearny
2/24/92

1969 BUICK
LaSalle
White, black hard top, P.S., P.B., Air Cond., Reasonable. Call: 667-5088 after 5 P.M.
1964 CHEVY, STATION WAGON. GREEN. \$100. Call: 759-5542 after 3 P.M. 2/10

1944 BUICK 4 dr. Hardtop, new, P.S., P.B., air, immaculate. \$295 or best offer. 371-7435

1945 CAPRICE 4 dr., Hardtop, 4 speed, A/C, P.S., P.B., air, via roof, clean, 1945. \$475 or best offer. 371-7435 Private.

THIS WEEKS SPECIALS!
CHEVROLET 47 Caprice, Bucket seats, Factory A/C, automatic, power steering, power brakes, vinyl roof. A. Chad at 5115
CHEVROLET 70 Caprice Coupe, Factory Air & Air Conditioning. \$2795.
CADILLAC '66 Coupe DeVille, full power, A/C, A.M.P.M. Stereo radio, SACRIFICE at \$2995.
PONTIAC '68 Bonneville, convertible, full power, A/C, stereo tape. Many extras. SACRIFICE \$1195
PONTIAC '67 Grand Prix, black vinyl roof, black bucket seats. Accented. Power steering, power brakes. SACRIFICE \$1095

LEARNARD CHEVROLET
514 Washington Ave. Belleville
759-4200

1968 FORD
Torino
A/C, 4 speed, Fordbox. Excellent condition.
661-1793

1948 CHARGER R.T.
P.S., P/B, 440 magnum V-8 Very good cond.
748-1351 After 5 P.M. 2/10

FORD 460, 4 door, hardtop, power steering, automatic trans, radio, heater, factory air conditioning, snows on open wheels. Vinyl roof. Sacrifice. \$888. Call 667-7212 7/18

00064 71-Challenger, Air, Radio, heater, automatic, 4 door, Call P. 1-4442

1970 GRAND PRIX
Model 1, fully equipped. Like new. Call NU 2-4658

Introducing the Lynn 6-PACK

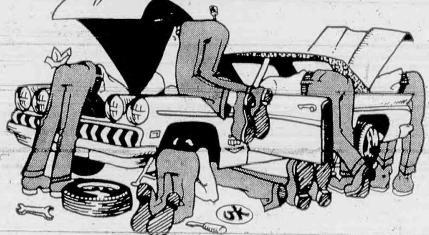

USED CARS TO GO...NO RETURN.

The Lynn 6-Pack is on your side. They're part of Lynn's Consumer Cooperation Policy. You see, any dealer can give you a warranty, and hopefully he'll back it up. Big deal. You're not stuck with the repair costs but you're stuck with the aggravation that comes with mechanical failures on the road. Whereas, at Lynn, a factory trained technician carefully checks each of six important mechanical and appearance areas, making repairs or replacements where necessary, before the car reaches, once lot, and more importantly, before you drive it away. Now, along with our 100% (no cost to you) warranty, you take home the "6-Pack".

1967 CHEVROLET IMPALA

4 Dr. HDP. Auto, R&H, P.S. w/ w/ tires, deluxe w/ covers plus many factory extras. Snow white with black vinyl interior. Very well kept.

\$1595

1968 CHEVROLET IMPALA

4 Dr. HDP. Factory air, P.S., P.B., R&H, w/ w/ tires, deluxe w/ covers plus many extras. Snow white with black vinyl top and matching interior. A perfect family car.

\$1895

1967 CHEVROLET MALIBU

2 Dr. Factory Air, Auto, trans., R&H, P.S., w/ w/ tires, deluxe w/ covers, tinted glass. Snow white with blue top.

\$1695

1970 CHEVROLET IMPALA

CUSTOM 4 Dr. HDP. Factory Air, P.S., P.B., R&H, w/ w/ tires, rear window defroster, deluxe w/ covers & tinted glass all around. Finished in Burgundy with matching custom vinyl interior. Your choice of 2.

\$2695

1970 BUICK SKYLARK CUSTOM

2 & 4 Dr. HDP. Factory Air, P.S., P.B., R&H, w/ w/ tires, deluxe w/ covers. Gold with a custom vinyl interior. Exceptionally well kept. 1 owner.

\$2595

1967 CADILLAC CONV.

Auto, P.S., P.B., P.W., P. Seats, plus many extras. Turquoise w/ matching interior. 1 owner.

\$2195

AS IS SPECIALS

66 Chevy. Wagon

66 Olds

65 LS. Sedan

63 Impala

64 Impala

65 Impala

1970 CHEVY MONTE CARLO

Factory Air, P.S., P.B., R&H, w/ w/ tires, tinted glass and deluxe w/ covers are a few of the many extras. Midnight blue, black vinyl top & blue bucket seat interior.

\$2895

1966 CHRYSLER 300 CONV.

Factory Air, P.S., P.B., P.W., and power seats, R&H, w/ w/ tires, deluxe w/ covers, navy blue with a white nylon top & blue bucket seat interior. Priced to sell fast.

\$945

1971 CHEVY VEGA CPE.

Auto, P.S., R&H, w/ w/ tires, tinted glass, deluxe w/ covers plus much more.

\$1895

From **\$95 to \$495**

"Everybody can fit in"



461 Kearny Ave., Kearny, N.J. 991-8350

14-B. AUTO SERVICE

NUTLEY TRANSMISSION SPECIALISTS

150 Franklin Ave., Nutley
Automatic & Standard Shifts
Free Towing—Check Up
Phone: 667-0590
All Major Work Guaranteed
Joseph Barone, Prop. 2/24

MULLIGAN MOTORS

NUTLEY No. 7-2121
ALL AUTO REPAIRING
FROM
TRANSMISSION REBUILDING
TO LUBRICATION
Open 6 Full Days Weekly
2/24/72

14-C. AUTO PARTS SUPPLIES

DISCOUNT SHOP-PAINTS

High-Performance Parts
Modern Auto Parts
87 Rogers Street, Belleville
759-5555
Open Sun. 12:00-5:00 p.m. 3/24

MONTCLAIR AUTO TOP & SEAT COVER CO.

CAR STEREO
SALES & SERVICE
• CONV. TOPS
• VINYL TOPS
• SEAT COVERS
BOAT TOPS & CUSHIONS
746-6363
193 Glenridge Ave. Montclair
3/17/72

RIVERSIDE AUTO SUPPLY

874 Lyndhurst Ave.
Lyndhurst
939-5663-4
Parts, Tools, Chemicals & Testing
Equipment 1/21

15. FOR SALE

15-A. MERCHANDISE

Used color TV, 25" RCA, 5 years old.
Used kitchen and living room set. Call
751-2144
STOVE-30" Magic Chef, 2 Years Old.
\$50. Call 751-0650

ARTIST NEEDS MONEY!

Original paintings
Black & White Prints
Portraits
Mr. Hamilton
60 Bradford Place, Newark
624-2146 3/18

Paul Leo's SEA FOOD



ALWAYS FRESH
Largest Selection of
Seafood in the State
Call 482-5879
608 ORANGE ST., NEWARK

GREAT GIFT!

PEN & INK PORTRAITS
FROM YOUR FAVORITE
PHOTO! \$50.
Dick Kramer's Studios
661-0692 661-1254
3/30/72

LITTLE'S PHARMACY, Inc.

• Hospital Beds
• Wheel Chairs
• Walkers & Crutches
FOR SALE or RENT
A COMPLETE LINE OF
SICKROOM NEEDS!!
Free Delivery
667-0822
547 Franklin Ave., Nutley
3/19/72

15-A. MERCHANDISE

DICTIONARIES WEBSTER

Library size, 1971 edition, brand
new, still in box. Cost new: \$45.00
Now sell for \$15
Deduct 10% on orders of 6 or
more.
Mail to:
NORTH AMERICAN
LIQUIDATORS
1450 Niagara Falls Blvd.
Dept. X-143
Tonawanda, New York 14150
C.O.D. orders endorse \$1.00 good
will deposit. Pay balance plus
C.O.D. shipping on delivery. Be
satisfied on inspection or return
within 10 days for full refund. No
deduct, each volume specifically
stamped not for resale.
Please add \$1.25 postage and
handling. New York State resi-
dents add applicable sales tax. 2/17

SWIMMING POOLS

Most shapes of entire steel or
above ground Redwood and
Aluminum swimming pools.
Variety of shapes and sizes.
Pick them up for warehouse
cost of approx. \$737. Call: col-
lect. Ask for Mr. Lutz
751-6800

CARPETING

Warehouse clearance of
over 12,000 sq. ft. of du-
pont nylon 50c sq. ft.,
budget terms for all. Free
shop at home. Call
CENTRAL 678-5900
2/2

MOVING, MISCELLANEOUS household

items. Call between 2 & 5 P.M.
759-7474

15-A. MERCHANDISE

WICKER FURNITURE

* HEADBOARDS
* CHAIRS
* TABLES, etc.
* BASKETS OF ALL KINDS
Large selection—Low prices
WICKERLAND
43A Church St. Montclair
783-6345
Hours: 12-4 P.M. 2/10

BOOKS

Hard-Cover
Comics
Bought Sold Traded
Over 50,000 Books in Stock
PASSAIC BOOK
CENTER
594 Main Avenue
Passaic
718-6646 3/12/72

INDUSTRIAL PAINTING EQUIPMENT

For sale, complete line. 672-6396
1/7

SILVERCOVER SALE

FREE! One pair of custom made drapes
with purchase of three piece custom
made fabric slipcovers. Also plastic
slipcovers all colors available. We
honor all credit cards. (Kimbali, Everitt,
Miller, Celine, Jansen, etc.)
671-3388 1/7

LIKE NEW CLOTHING

4 used suits, 3 sports jackets,
Mens. Size 42, also 1 black
cashmere coat, 1 mink stole.
Used jewelry, mostly 14 carat
gold. Call
759-2106

GRIFFITH-NEWARK

JAN. PIANO SALE
We have a large selection of rental used
franklin & four sample Sonnet, console &
small grand pianos. Such makes as Stein-
way, Knabe, Wurtem, Kimball, Everitt,
Miller, Celine, Jansen, etc.
FROM \$299
PRICE includes delivery to your regular de-
livery area. Bench, free tuning & guaran-
tee.
GRIFFITH PIANO CO.
465 Broad St., Newark 673-3880
FREE PARKING (rear of store) 1/77

Cedar Hill Will

"Shrink Your Bill!"
The "Getty"
Gasoline & Fuel Oil
Domestic & Commercial
Radio Dispatched
Automatic Delivery
Try us & See
CALL 759-5365
Cedar Hill
Oil Co., Inc.
523 Joralemon St.,
Belleville 2/24/72

MORGAN TIRE CO.

10 HAMILTON ST.
HARRISON
SPECIAL!
CADILLAC
& BUICK
TIRES
(HIGH TREAD)
\$8 Up.
FREE TIRE
WARRANTY
We guarantee to replace your tire
FREE of charge for the first 15
if it's tread life.
SEE US ABOUT
THESE
TIRES
Full 4 Ply Nylons
482-8509
1/7

15-A. MERCHANDISE

We Do Custom Blending

1056 COLORS
MASSURY
LIQUIDITIES
WALLPAPER-STUDIO
991-4600
FREE DELIVERY (LIMITED AREA)
OPEN
THURS. & FRI.
11 P.M.
412 KEARNEY AV. KEARNEY
4/27

MAHOGANY DINING ROOM

SET 10 pc. like New.
GAS RANGE, White, 4 burners
Good condition.
BUREAU, 4 drawers, good con-
dition. Call between 4-8PM
667-3256 or 667-1582

FOAM BEDS

BUY DIRECT FROM MANUFACTURER
EXTRA FIRM
MATTRESSES & BEDS
5 1/2" Twin mattress, \$29.
Double, \$39, Queen, \$56, King,
\$74. Round, \$98. Twin Bed Sets
(Includes box, springs) \$58.
Double, \$79, Queen, \$112,
King, \$148. Round, \$195, all
covered in decorator tickings.

HEADBOARDS • FRAMES • PILLOWS

• CUSHIONS
• PLAIN FOAM
Phone us 9 a.m. to 9 p.m.
THE FOAM FIRM, INC.
335-7871 263-1863
Quality Products, Sensible
prices. 7/20

BEAUTIFUL BOSOMS

"Symba-ette"
Revolutionary! Real Wires, pod-
ding. Custom fitted in your home or
mine. Enlarges small bust; firmly up-
lifts larger; no sagging. Call after 6
P.M.
939-7465 1/7

MINI SUITS, JACKETS, TOPCOATS,

Shirts & Shoes. Size 38. Extremely
reasonable. 667-3774

LADIES

Are you foam hater? Cushions
Crumbling? Our Palyon will NOT
powder. Call now for our low prices.
THE FOAM FIRM, INC.
375-7871 763-1863
7/20

Amelia Frati

Nutley
HEARING AID CENTER
Littles Pharmacy
547 FRANKLIN AVE.
BATTERIES, ACCESSORIES
REPAIRS
Call Time of
hearing aids
667-0822 438-1042
7/13

15-A. MERCHANDISE

SPOT CASH!

For furniture, antique, bric-a-brac, oriental
rugs, jewelry, contents of
homes, etc. Also appraisal Ser-
vices.
THE AUCTION BLOCK
239-8998 2/17

WE WILL BUY YOUR PIANO

* ALL MAKES
* AND STYLES
748-4030 2/3

TOP PRICES FOR ANYTHING OVER 40 YEARS

Bric-a-brac
Paintings
Furniture
1 Piece to Complete Homes
487-5253 224-9115
3/2/72

LIONEL TRAIN REPAIRS

Parts Sold Separately
FRANK ROCHAT
330 HICKORY ST.,
CARLISLE
438-3087 4/13

17. PETS

Gi Gi Kennels

900 Passaic Ave. E. Newark
BOARDING
& GROOMING
We have puppies for adoption.
Call:
483-4248
Mon. thru Sat. 10-4 P.M.
7/17

WE'VE GOT A PET FOR YOU!

NUTLEY PET CENTER
LARGEST COMPLETE PET CENTER
IN PASSAIC COUNTY
ALL DOGS & CATS
Superb DOG GROOMING
(ALL BREDS)
251 FRANKLIN AVE.
667-6598
DAILY 9:30-9 P.M. SAT. 9:30-4 P.M.
SUN. 10:30-4 P.M. 4/20/72

15-C. APPLIANCES

ALL MAKES AUTOMATIC
WASHERS & DRYERS &
REFRIGERATORS, FREEZER-
air conditioners, repaired. Factory
authorized. Philco and Zenith
service 16 years experience. E.
Crosby Service, 667-9278. TF

15-D. AWNINGS & SHADES

DAVIS-TAYLOR SHADE SHOP
Albert W. Taylor, Prop.
Wholesale Retail
Window Shades Manufacturers
Vanessa Blinds
350 Passaic Ave. 667-0491 TF

15-E. BOATS

25 FT. CUSTOM BUILT
S/PORTFES R&P 225
Horsepower Greymarine 10250
on optional 10250 225
GUNS MITHING done on
optional 10250 225
ROSENBERG'S GUN SHOP
2665 SPYGLASS AVENUE
UNION N.J.
686-3965 7/20/72

15-F. GUNS

GUNS BOUGHT SOLD
S/PORTFES R&P 225
Horsepower Greymarine 10250
on optional 10250 225
GUNS MITHING done on
optional 10250 225
ROSENBERG'S GUN SHOP
2665 SPYGLASS AVENUE
UNION N.J.
686-3965 7/20/72

18. MISC. SERVICES

RON'S TREE SERVICE

(Fully Insured)
• PRUNING
• TOPPING
• REMOVAL
• FEEDING
• NURSERY STOCK
• CABLING
• FIREWOOD
• STUMP REMOVAL
Free Estimates.
Call Anytime
997-0820

EVANS TREE SERVICE

• PRUNING
• FEEDING
• TREE REMOVAL
All work guaranteed
Free Estimate
Insurance Coverage
279-2702 2/17

ANCO IS THE ANSWER FOR RCA

257 PARK AV.
NUTLEY, N.J. 07110
ODD JOBS
CAREFULLY DONE
Minor repairs of all kinds.
Floor sanding
Painting inside and out
Light moving
Call: 667-3280
Ask for Jan Pleson 2/3

TYPING

* Secretarial
* College
* Statistical
Reasonable Rates
Jane Celio
438-4757 1/7

STEAMMASTER CARPET CLEANERS

Modern method deep clean extraction
of dirt & soil.
Free Estimate
676-0850 3/17

GENERAL HANDYMAN

20 all types home repairs.
Replace window cords, faucet
washes, doorbell repairs & etc.
also light moving.
991-1278 3/30/72

ODD JOBS

I'll do anything for you!
PAINTING, MAINTENANCE,
REPAIRS, CELLARS, ATTICS,
EXTERIORS. Satisfaction
guaranteed.
Mister J.
667-1494 667-9747
4/13/72

CARPET CLEANING

5' Sq. Ft.
FREE ESTIMATE
CALL
997-4400 2/3

JERSEY TV SALES & SERVICE

* PHONOGRAPHS
* STEREOS
* TUNERS
ALL MAKES
667-7681
Reliable Service
For Over 30 yrs.
479 Franklin Ave., Nutley
6/8/72

18-B. CLEANING & DYEING

TOZZI CLEANERS

Tailoring • Shirt Laundry
Same Day Service
Pick Up & Delivery
300 Centre St. 667-0372
393 W. Passaic Ave., Bldg.
338-8124 7/24/72

18-C. JUNK DEALERS

F. CONSTANTINO
SONS
We Buy
PAPER-RAGS-METAL-MATTRESSES
SINKS-BATHS-FORMS
CLEAN CILLAGES
WEEK UP
PEUP-2613 1/7

BRING IT IN!

* COPPER-BRASS
* ALUMINUM
* LEAD • BATTERIES
* CAST IRON • STEEL
* PAPER RAGS
* TOP PRICES
KEARNEY SCRAP METAL
478 Schuyler Ave. Kearny
991-0432 2/17

18-E. MOVING & STORAGE

PALMER
Moving & Storage Co.
LOCAL & LONG DISTANCE
Also Trips to
SHORE - LAKES
RETIREMENT - VILLAGES
"Try The PALMER Method"
25 yrs. experience
751-6330 6/29

A&B MOVING & STORAGE CORP

Agent for
Engel Van Lines
Local & Long Distance
Moving
Hourly Rates
Free Estimates
Loads insured
in transit
991-0915
991-4620 991-8410
2/3

MOVING & HAULING

D & B HOMESPEC
Recent ex-servicemen,
experience, reliable,
reasonable, free estimates.
997-1625 3/16/72

LIGHT HAULING APPLIANCES & FURNITURE

Take out all Appliances
EVEN, & WEEK-ENDS
REASONABLE RATES
667-6314 3/17

JOS. RAASER MOVING & STORAGE

Shipping, Packing, Crating
Across the Country
FREE Estimates, the Old
759-1824
494 Courtland, Belleville
David & Operated by Raaser
2/24/72

18-F. PIANO TUNING

EXPERT
PIANO TECHNICIAN
35 Yrs. Experience
TUNING-REPAIRS
RE-BUILDING-REFINISHING
J.W. GIGLIO
758-2614 2/10/72

18-G. RECREATION

SUN GLO CORP.
BILLIARDS RECREATIONAL
SHUFFLEBOARDS & ACCESSORIES
BOCCIE
DOMESTIC & IMPORTED COUS
Genuine Billiard Balls
111 Neckel St.
Belleville, N.J. 87109
759-4474 2/24/72

18-H. T.V. SERVICE

Belleville Service Center
Color & B&

18-H. TV SERVICE

ANCO
IS THE
ANSWER
FOR
ALL MAKE
T.V. SERVICE
257 PARK AVE
NUTLEY 667-1918

JERSEY
TV
SALES &
SERVICE
ALL
BRANDS
667-7681

B. W. AND COLOR
RELIABLE SERVICE
FOR OVER 30 YRS.
479 FRANKLIN AVE.
NUTLEY 6/8/72

FERRARO'S
TELEVISION SERVICE

Serving
ESSEX, BERGEN & HUDSON
Counties
759-6300
24-Hr. Service
7 Days A Week
• Color Specialists
• Color Antennas
Installed
• Rentals
2/24/72

18-J. INCOME TAX

**INCOME TAX
PREPARATION**
HAVE YOUR RETURN
COMPLETED IN
THE CONVENIENCE
AND PRIVACY OF
YOUR OWN HOME
MR. HOROSCHAK
WEEKDAYS AFTER 5 P.M.
ALL DAY SAT. & SUN.
661-3397

**TAX RETURNS
PREPARED**
Michael J. McLaugherty
443 Project St., Nutley
667-8534

19-H. HOME IMPROVEMENTS

ACQUITI-CEILING
Residential/Commercial
FREE ESTIMATES
"Ceilings—Our Only Business"
• Suspended
• Mineral
• Fiberglass Tile
575-1444
Call anytime

LOUIS V. LEPRE
20 YEARS
GENERAL CONTRACTOR
6 STEWART AVE. NUTLEY
INSTALL ARMSTRONG
CEILING BLOCK
SHEET ROCK &
SUSPENDED CEILING
HOME IMPROVEMENTS
667-2382
FREE ESTIMATES

**VIOLA
BROS. INC.**
180 Washington Ave
Nutley
COMPLETE LINE OF
Building Materials
NO 7-7000

**LET ARTCRAFT GIVE
YOUR OLD ADDRESS
A "NEW LOOK"**
We Specialize In:
Kitchens, Bathrooms, Carpentry
Rec. Rooms, Additions, Heating,
Plumbing Electrical Work.
COMPLETE BURGALAR AND FIRE ALARM SYS-
TEM. VIOLATION REMOVED. FREE ESTI-
MATES. BANK FINANCING AVAILABLE.
call ARTCRAFT
CONSTRUCTION CO., Inc.
(for free estimate 24 hour service)
998-3151 or 998-9292

• PAVING
• EXCAVATING
• LANDSCAPING
Water Problems solved
For Service & experience
Armando Vaccaro
759-6640

PRESTIGE BATHROOMS INC.
Bathrooms built, rebuilt or too large.
No job too small or too large.
One man does all. Priced to suit. Free
estimates. No obligation. Call: Rex
589-0039 anytime.

Classified ads bring fast
results. Call 667-2100 or
759-3200.

19. HOME IMPROVEMENTS

Aluminum
Siding

also
All Phases of
Home
Improvement
• Alum. Windows-Doors
• Custom Kitchens-Bathrooms
• Additions
• Carpentry

**MID-STATE
CONTRACTORS INC.**
468 Washington Ave.
Belleville
751-6640

ALTERATIONS
Specializing in:
• BASEMENTS
• ATTIC etc.
667-6094

19-A. ALUMINUM PRODUCTS

WHITE BAKED ALUMINUM
REPLACEMENT SASH

GUTTERS & LEADERS
032 BAKED WHITE SEAMLESS GUTTERS
FREE GUTTER GUARDS WITH
ALL INSTALLATIONS

White Magnetic Seal Storm Windows & Screens

- AWNINGS
- PATIO DOORS
- SHOWER DOORS
- AWNING TYPE WINDOWS
- SIDING & ROOFING
- TUB ENCLOSURES
- SCREEN & GLASS REPAIRS

Everything sold with Discount & Guarantee

GILD -N- SON

328 BELLEVILLE PIKE, KEARNY
991-6222
WE MANUFACTURE & INSTALL

19-B. BATHROOMS

...Let Me Customize Your Bathroom
From Expert Planning to Completion
AT
OUR LOW PRICE
FREE ESTIMATES
CALL

CUSTOM BATHS

743-5488
Financing Arranged Prop. MIKE SCANNIELLO

BATHROOM REMODELING

We Do The Complete Job Including Painting!

Famous Brand Fixtures
American Olean Ceramic Tile.
Custom Made Vanity.

All Work Guaranteed - Call Anytime For Free Estimate.

CARLO MEGNA

743-4126
Prompt Service on Repairs

19-C. CARPENTERS & BUILDERS

CARPENTRY
PANELING

also
CEILING
Block & suspended dropped
WINDOWS RE-CHAINED
ODD JOBS
WALTER COLE 759-7391
2/10/72

A. COLLINS

CARPENTER & BUILDER

• KITCHEN, ATTIC
• BASEMENT REMODELING
• ROOFING & SIDING

• ALUM. COMBINATION
STORM DOORS & WINDOWS
All Work Covered By
Insurance
Est. 1939
Dial 667-0730

19-D. CARPENTERS & BUILDERS

**CARPENTERS
& BUILDERS**

20 YEARS EXPERIENCE
GENERAL REPAIRS
NO JOB TOO SMALL!
751-3115

19-E. CARPENTERS & BUILDERS

**CARPENTRY
ALL PHASES**

FREE ESTIMATES
Call Jim
667-2753

19-F. CARPENTERS & BUILDERS

**CARPENTRY
ALL PHASES**

FREE ESTIMATES
Call 667-2100 or
759-3200.

19-E. ELECTRICIANS

FOR PROMPT SERVICE

CALL
MARESE
ELECTRIC INC.
667-0140 667-2426

FREE ESTIMATES
ALL WORK GUARANTEED

JOHN V. AUBIEMMA
ELECTRIC
CONTRACTOR
Wiring for:
COMMERCIAL
INDUSTRIAL
RESIDENTIAL
759-3581

LIVE BETTER ELECTRICALLY WITH FULL
HOUR POWER. For free estimate phone
Nutley, N.J. 667-8534. 458 Belleville
Ave. 24 hour Emergency Service. 759-
7325. State Licensed.

• CALL US
FOR PROMPT AND
COMPLETE
ELECTRICAL SERVICE
D&D ELECTRIC
58 Belleville Ave.
Belleville 751-2782

19-A. ALUMINUM PRODUCTS

19-A. ALUMINUM PRODUCTS

PAINTING
WITH DUTCH BOY

1 COAT EXTERIOR OF BLDG \$125
Rooms-Hallways-Stairs \$25 up.

also
CARPENTRY REPAIRS
FREE ESTIMATES
FOR FREE ESTIMATES &
COMMERCIAL & RESIDENTIAL
374-5436 926-2973

"DECORATING"
PAINTING &
PAPERHANGING
INTERIOR & EXTERIOR
FULLY INSURED
DAVID
LAUTSCHLAGER
199 Highland Lane
Nutley
667-4037 After
6 P.M.

WALTER PETERS
Painter & Decorator
Wallpapering & Vinyl
Clean Work, Free Estimate
751-0447
242 Washington Ave. Belleville
3/2/72

DOM. INNAMORATO Painting
& Paperhanging. Long
experience. Clean, neat work.
Estimate given. 667-8622.

DOES YOUR HOUSE
NEED PAINTING
JOHN GRACYK
General Contractor
Interior and Exterior Painting
Fully Insured - Free estimates
667-4469
Call after 5:30 P.M. or all day Sat.
& Sun.

THOMAS SIBILLA, Painting and
decorating. For the right before
and mechanics to do the job call
us today. 673-0905 or 678-2656.

19-M PLUMBING & HEATING

SUBURBAN PLUMBING
Repairs & Alterations
Gas Heating-Automatic Hot
Water Heaters. Licensed and
Bonded.
Electric Sewer Cleaning
BERNARDE O'CONNOR
759-7356

• Go's Heat
• Hot Water Heaters
• Disposals
• Dishwashers
• Modernizing
BATHROOM & KITCHENS
**WINDHEIM
PLUMBING HTG.**
418-20 Franklin Ave.
Nutley
667-6886

**J. MARINO &
SON**
PLUMBING
& HEATING
COMPLETE
• PLUMBING • REPAIR
"When there is work to be done"
Call MARINO & SON
Free Estimate
751-2437

PLUMBING & HEATING
SUPPLIES
SINKS-KITCHEN
CABINETS
Electrical Supplies Vanities
Made to Order Pipes Cut &
Threaded.
EAST RUTHERFORD
PLUMBING SUPPLY CO.
234 Paterson Ave.
E. Rutherford
933-1430

DELSWARTZ
PLUMBING
& HEATING CONTRACTOR
REPAIRS AND INSTALLATIONS
642 Passaic Ave. Nutley,
FREE ESTIMATE
Call after 6 P.M.

19-H. FLOOR SERVICE

FLOORS Sanded
REFINISHED
American Floor
Company, George
Inglish, 667-5557.

**RUG SHAMPOOING
&
FLOOR WAXING**
All work guaranteed & insured.
Repairs, pick-up & relay. No
minimum fee. Call:
743-9363 or
759-2697

FLOOR WAXING RUG
SHAMPOOING. All work done
by owner. Bob Beninger.

19-K. MASONRY

PLASTERING
INTERIOR PAINTING
Neat Clean work
Experienced
REASONABLE
QUICK SERVICE
Free Estimates
29-1378

19-L. PAINTING

PAINTING AND DECORATING
Interior and Exterior
Neat and Clean
Dial Now
667-5787

19-M PLUMBING & HEATING

14 New Street
Belleville
759-1476

KEEP YOUR PLUMBING YOUNG
J.G. YOUNG & SONS INC.

Repairs Residential Remodeling
Alterations Commercial New Construction

19-N ROOFING & SIDING

• ROOFING
• SIDING
• LEADERS
• GUTTERS
All Types Of Repairs
**EMPIRE ROOFING
& SIDING CORP.**
338-7251 661-5046
4/10/72

BELLEVILLE-NUTLEY
ROOFING
GUTTERS-LEADERS
CHIMNEY REPAIRS
Insured-Guaranteed.
759-9585 3/16/72

19-O. TILE CONTRACTORS

MARALDO
TILE & TERRAZZO CO.
Industrial/Commercial
Residential/Retiling
667-3021

19-P. TILE CONTRACTORS

ROOFING
• LEADERS
• GUTTERS
Deal Direct-12 Yrs. Exp. Insured
and Guaranteed.
Free Estimates
484-0671

Belleville Roofing Co.
(Est. 1955)
Alum. Siding - Free Estimates
NEW GUTTERS - LEADERS
(Cleaning)
Soffits & Facia Enclosures
WORK GUARANTEED
759-1791

WILLIAM SALVATORE
24 Hour Service
BATHROOMS
Completely Remodeled Plumbing
Gas Heating Repairs and
Alterations Electric Sewer
Cleaning
Free Estimates 759-0699

HI-LO ROOFING CO.
667-4490
Nutley, install hot tar roofs shingles
leaders & gutters & slate repairs.
fully insured. All work guaranteed.
Free estimates. Industrial & residential.

READ THE
REAL ESTATE
ADS

19-Q. TILE CONTRACTORS

FOR PROMPT SERVICE
CALL
MARESE
ELECTRIC INC.
667-0140 667-2426

FREE ESTIMATES
ALL WORK GUARANTEED

JOHN V. AUBIEMMA
ELECTRIC
CONTRACTOR
Wiring for:
COMMERCIAL
INDUSTRIAL
RESIDENTIAL
759-3581

LIVE BETTER ELECTRICALLY WITH FULL
HOUR POWER. For free estimate phone
Nutley, N.J. 667-8534. 458 Belleville
Ave. 24 hour Emergency Service. 759-
7325. State Licensed.

• CALL US
FOR PROMPT AND
COMPLETE
ELECTRICAL SERVICE
D&D ELECTRIC
58 Belleville Ave.
Belleville 751-2782

19-A. ALUMINUM PRODUCTS

PAINTING
WITH DUTCH BOY

1 COAT EXTERIOR OF BLDG \$125
Rooms-Hallways-Stairs \$25 up.

also
CARPENTRY REPAIRS
FREE ESTIMATES
FOR FREE ESTIMATES &
COMMERCIAL & RESIDENTIAL
374-5436 926-2973

19-H. FLOOR SERVICE

FLOORS Sanded
REFINISHED
American Floor
Company, George
Inglish, 667-5557.

**RUG SHAMPOOING
&
FLOOR WAXING**
All work guaranteed & insured.
Repairs, pick-up & relay. No
minimum fee. Call:
743-9363 or
759-2697

FLOOR WAXING RUG
SHAMPOOING. All work done
by owner. Bob Beninger.

19-K. MASONRY

PLASTERING
INTERIOR PAINTING
Neat Clean work
Experienced
REASONABLE
QUICK SERVICE
Free Estimates
29-1378

19-L. PAINTING

PAINTING AND DECORATING
Interior and Exterior
Neat and Clean
Dial Now
667-5787

19-M PLUMBING & HEATING

14 New Street
Belleville
759-1476

KEEP YOUR PLUMBING YOUNG
J.G. YOUNG & SONS INC.

Repairs Residential Remodeling
Alterations Commercial New Construction

19-N ROOFING & SIDING

• ROOFING
• SIDING
• LEADERS
• GUTTERS
All Types Of Repairs
**EMPIRE ROOFING
& SIDING CORP.**
338-7251 661-5046
4/10/72

BELLEVILLE-NUTLEY
ROOFING
GUTTERS-LEADERS
CHIMNEY REPAIRS
Insured-Guaranteed.
759-9585 3/16/72

19-O. TILE CONTRACTORS

MARALDO
TILE & TERRAZZO CO.
Industrial/Commercial
Residential/Retiling
667-3021

19-P. TILE CONTRACTORS

ROOFING
• LEADERS
• GUTTERS
Deal Direct-12 Yrs. Exp. Insured
and Guaranteed.
Free Estimates
484-0671

Belleville Roofing Co.
(Est. 1955)
Alum. Siding - Free Estimates
NEW GUTTERS - LEADERS
(Cleaning)
Soffits & Facia Enclosures
WORK GUARANTEED
759-1791

WILLIAM SALVATORE
24 Hour Service
BATHROOMS
Completely Remodeled Plumbing
Gas Heating Repairs and
Alterations Electric Sewer
Cleaning
Free Estimates 759-0699

HI-LO ROOFING CO.
667-4490
Nutley, install hot tar roofs shingles
leaders & gutters & slate repairs.
fully insured. All work guaranteed.
Free estimates. Industrial & residential.

READ THE
REAL ESTATE
ADS

19-Q. TILE CONTRACTORS

FOR PROMPT SERVICE
CALL
MARESE
ELECTRIC INC.
667-0140 667-2426

FREE ESTIMATES
ALL WORK GUARANTEED

JOHN V. AUBIEMMA
ELECTRIC
CONTRACTOR
Wiring for:
COMMERCIAL
INDUSTRIAL
RESIDENTIAL
759-3581

LIVE BETTER ELECTRICALLY WITH FULL
HOUR POWER. For free estimate phone
Nutley, N.J. 667-8534. 458 Belleville
Ave. 24 hour Emergency Service. 759-
7325. State Licensed.

• CALL US
FOR PROMPT AND
COMPLETE
ELECTRICAL SERVICE
D&D ELECTRIC
58 Belleville Ave.
Belleville 751-2782

19-A. ALUMINUM PRODUCTS

PAINTING
WITH DUTCH BOY

1 COAT EXTERIOR OF BLDG \$125
Rooms-Hallways-Stairs \$25 up.

also
CARPENTRY REPAIRS
FREE ESTIMATES
FOR FREE ESTIMATES &
COMMERCIAL & RESIDENTIAL
374-5436 926-2973

"DECORATING"
PAINTING &
PAPERHANGING
INTERIOR & EXTERIOR
FULLY INSURED
DAVID
LAUTSCHLAGER
199 Highland Lane
Nutley
667-4037 After
6 P.M.

WALTER PETERS
Painter & Decorator
Wallpapering & Vinyl
Clean Work, Free Estimate
751-0447
242 Washington Ave. Belleville
3/2/72

DOM. INNAMORATO Painting
& Paperhanging. Long
experience. Clean, neat work.
Estimate given. 667-8622.

DOES YOUR HOUSE
NEED PAINTING
JOHN GRACYK
General Contractor
Interior and Exterior Painting
Fully Insured - Free estimates
667-4469
Call after 5:30 P.M. or all day Sat.
& Sun.

THOMAS SIBILLA, Painting and
decorating. For the right before
and mechanics to do the job call
us today. 673-0905 or 678-2656.

19-M PLUMBING & HEATING

SUBURBAN PLUMBING
Repairs & Alterations
Gas Heating-Automatic Hot
Water Heaters. Licensed and
Bonded.
Electric Sewer Cleaning
BERNARDE O'CONNOR
759-7356

• Go's Heat
• Hot Water Heaters
• Disposals
• Dishwashers
• Modernizing
BATHROOM & KITCHENS
**WINDHEIM
PLUMBING HTG.**
418-20 Franklin Ave.
Nutley
667-6886

**J. MARINO &
SON**
PLUMBING
& HEATING
COMPLETE
• PLUMBING • REPAIR
"When there is work to be done"
Call MARINO & SON
Free Estimate
751-2437

PLUMBING & HEATING
SUPPLIES
SINKS-KITCHEN
CABINETS
Electrical Supplies Vanities
Made to Order Pipes Cut &
Threaded.
EAST RUTHERFORD
PLUMBING SUPPLY CO.
234 Paterson Ave.
E. Rutherford
933-1430

DELSWARTZ
PLUMBING
& HEATING CONTRACTOR
REPAIRS AND INSTALLATIONS
642 Passaic Ave. Nutley,
FREE ESTIMATE
Call after 6 P.M.

19-H. FLOOR SERVICE

FLOORS Sanded
REFINISHED
American Floor
Company, George
Inglish, 667-5557.

**RUG SHAMPOOING
&
FLOOR WAXING**
All work guaranteed & insured.
Repairs, pick-up & relay. No
minimum fee. Call:
743-9363 or
759-2697

FLOOR WAXING RUG
SHAMPOOING. All work done
by owner. Bob Beninger.

19-K. MASONRY

PLASTERING
INTERIOR PAINTING
Neat Clean work
Experienced
REASONABLE
QUICK SERVICE
Free Estimates
29-1378

19-L. PAINTING

PAINTING AND DECORATING
Interior and Exterior
Neat and Clean
Dial Now
667-5787

19-M PLUMBING & HEATING

14 New Street
Belleville
759-1476

19-M PLUMBING & HEATING

14 New Street
Belleville
759-1476

KEEP YOUR PLUMBING YOUNG
J.G. YOUNG & SONS INC.

Repairs Residential Remodeling
Alterations Commercial New Construction

19-N ROOFING & SIDING

• ROOFING
• SIDING
• LEADERS
• GUTTERS
All Types Of Repairs
**EMPIRE ROOFING
& SIDING CORP.**
338-7251 661-5046
4/10/72

BELLEVILLE-NUTLEY
ROOFING
GUTTERS-LEADERS
CHIMNEY REPAIRS
Insured-Guaranteed.
759-9585 3/16/72

19-O. TILE CONTRACTORS

MARALDO
TILE & TERRAZZO CO.
Industrial/Commercial
Residential/Retiling
667-3021

19-P. TILE CONTRACTORS

OBITUARIES

Mrs. V. Caruso, 74; Born In Jersey City

Mrs. Ruth S. Caruso of 14 Rosmore Place died January 10 in Clara Maas Memorial Hospital following a short illness. She was 74.

Born in Jersey City, Mrs. Caruso came to Belleville 16 years ago from Newark.

She is survived by her husband, Vincent; two sons, Wil-

liam J. Shanahan of Florida and Gerard Caruso of Seaside Park; three sisters, Mrs. Harriet Foscatto and Mrs. Emma Cook of Kearny and Mrs. Dorothy Simpson of Jackson, and five grandchildren.

A Funeral Mass was held January 13 in St. Peter's

Church from the S.W. Brown and Son Funeral Home. Interment was in Immaculate

Conception Cemetery, Montclair.

AREA CODE 201
TELEPHONE 759-2879

Wadsworth Funeral Home

MANAGER
JAMES F. DESMOND

524 UNION AVE.
BELLEVILLE 9, N.J.



Non-Sectarian
Plymouth 9-3503

When Life's Last Page is Turned . . .

Life's book is but the first, in the annals of eternity. That the funeral service may mark this bright beginning is our aim.

Kiernan

George E. Kiernan

LANDOLFI
Home for
Funerals

N. A. Landolfi Jr.
MANAGER

503 Union Ave.
Belleville

759-7600

Ample Parking Air Conditioned

Cash and Carry Sale!

**Look at this
once-a-year
savings
opportunity**

Entire Stock!
Misses and Juniors
Famous Makers

COAT SALE
20% to 50%

OFF NATIONALLY ADV. PRICES!

Wool Coats by Bromleigh, Fake Furs many hooded; Fake Fur Pants Coats, Regular and Boot Lengths, Suede Coats with Fur Lining; All Wool Pants Coats, and all wool Carcoats Misses 8 to 18, Juniors 5 to 15!

MISSSES SMART PANTS COATS

Fake and fun-furs in lovely Black in Brown. Sizes 10 to 18. A very special value. 100% polyester, quilt lined!

\$24

Main Floor Values

• **JR-HIGH DEPT:** Entire stock Dresses, Pants, Sportswear, Skirts, Shorts, Tops, now reduced amazingly

1/2 price!

• **ROBES & LOUNGEWEAR** the most valued names in the fashion field drastically reduced. Vanity Fair! Vassarette! Warner! Kayser! Lorraine.

20% to 50% off!

PENNY (1¢) SALE!

Hosiery & Panty Hose The sale you wait for. The sale you love, buy any 2 pair (all brands included) at regular price and receive 3rd pair... for only a PENNY! Hurry! Limited time!

"JNC," Accessories, Main Floor

DRESSES! 50% OFF!

**PAY HALF THE REGULAR NATIONAL RETAIL PRICE!
SIMPLY INCREDIBLE!**

Who else but "JNC" would do it? There are top makers like Leslie Fay, Kay Windsor, Belfrey, R & K, Verona Knits, etc. What a selection Cocktail! Evening! Casual! Pantsuits Sizes for all: Misses, Juniors, Jr. Petite.

JNC, Brown Circle, Fashion Floor

Fantastic "Penny" 1¢ Sale!

By any of the items listed for regular price, then receive the 2nd item for only a PENNY!

- Handbags
- Scarves
- Jewelry
- Small Leather Goods
- Gloves
- Wool Suits
- Walkers
- Mittens

JNC, Accessories, Main Floor

Fabulous Sportswear Clearaway!

40% to 50% off

You know our sportswear is the best! Now it's the best value! Sweaters, Skirts! Sweaters! Skirts!

JNC, Sportswear, Main Floor

ALL WEATHER COATS 20% to 50% off!

Misses sizes, by Misty Harbor, some zip out lined. Many fur-lined.

Fashion Floor Bargains

**All Season Transitional
Dresses by "Country Miss"**

2 For \$30

Year-round, fashion styled to go everywhere, beautifully. Great for travel. Lovely colors and prints. Sizes 8 to 20 Buy 1! one for only \$15.90

Reg. to \$30 each!

Girls, Juniors Fantasy 20% to 50% off!

All Weather Coats
Pantsuits, Sweaters, Skirts

20% to 50% off!

Childrens Famous Make Fashions

- **GIRLS DRESSES**, including Cinderella, and Youngland, Sizes 3 to 6x, 7 to 14-1/2 price!
- **GIRLS SLACKS**, now reduced 1/2 price!
- **BOYS TOP MAKER FASHIONS**

You'll see all the labels you respect! Jackets! Sport Coats! Rainwear! Slacks! Sport and Knit Shirts.

More Main Floor Values

**Americas Top Names in Fine
Bras and Girdles
Drastically Reduced!**

20% to 50% OFF

- Vanity Fair
- Exquisiteform
- Youcraft
- Surprise-Corde
- Smoothie
- Goddess
- Maidenform
- Carnical
- Warners

Janette Nutley Center

Shop Monday and Friday 9:30 'til 9 P.M., Saturday 9:30 'til 5:45, Daily 9:30 'til 5:30. Park in the spacious Municipal Plaza and Enter thru the rear entrance.